X-389
Library Service Division
General Micr-Film Co.
100 Inman St.

The ANDOVER TOWNSMAN

Andover's Own Newspaper Since 1887

VOLUME 82 NUMBER 45 | ANDOVER, MASSACHUSETTS, AUGUST 14, 1969 | PRICE 10 CENTS

NEW, WIDER SURFACE. North street which has been under consideration for improvement for the past few years, is shown in its new appearance. Workmen for the Methuen Construction Co., general contractor, are rapidly completing the project which is resulting in a new, wider and smoother surface. New water, sewer and drainage lines were installed prior to putting down the new pavement. Funds were appropriated by town meeting over a three year period in order that project could be completed all at once, rather than over a period of years.

North Street Also

North Main Street Gets A Face-Lifting

North Main street, in dire need of repair for the past few years, has begun the process of extensive resurfacing from Elm Square to just beyond the shopping center.

The process of reconstruction of the roadway is being done by the Merrimack Paving Co., of Bradford. Total cost of the work is estimated to be within the $15,000 to $20,000 area.

The total work will be unlike other resurfacing jobs in the community, due to the heavily travelled roadway.

In use, starting the first of this week is a heater-planer, which will cover the roadway from the beginning point of reconstruction to the terminus.

The machine will burn off the top surface and prepare the area for a permanent hot top pavement.

The work of the particular machine makes raising of catch basins, sewer caps and other utility attachments unnecessary, since the planer cuts the top surface to within the grade required for hot topping.

Town meeting in March approved the work, which will include needed work on the North Main street overpass of the Boston and Maine railroad.

In connection with the work, utility firms have been informed by the selectmen that any cuts in the road, anticipated within the next few years, must be made prior to completion of the resurfacing.

The selectmen have made it known to the utility firms that under no conditions, except in dire emergency, would they be allowed to make excavations in the roadway, once the project was completed.

Along the same lines, the contractors for the new public safety center on North Main street, are making preparations for the installation of utility lines to the new building, to conform with the reconstruction schedule.

In addition to the new surface, the results of the project will provide the town with some material to be used by the highway department.

As the heater-planer scrapes the present surface, the excess, or removed material, is reclaimed and may be applied to other roadways or for fill in certain streets, or other areas.

The project as it stands in its initial phase, is not creating a major traffic problem and probably will not as the work progresses.

North Street

Chapter 90 reconstruction of North street is progressing well, dispite some problems with weather conditions the past few weeks.

(Continued on Page Two)

Silent School Bells Soon To Chime

Regretfully for some, happily for others, the polished school bells of Andover are about to ring again.

As the work of preparing for another school year proceeds at a rapid pace, the public and private schools of this educationally-oriented community, prepare to welcome back a record enrollment of over 10,000 young people pursuing future goals.

In most all cases, estimated enrollments are higher than a year ago, making this another record year.

As for the public schools, it is predicted that the enrollment will be 5,914 for all schools. This figure fluctuates during the first month, with an October 1, registration date being certified as official for the new school year.

The youngsters will be reporting to classes on Thursday, Sept. 4 for their first day of classes. Teachers will report Tuesday, Sept. 2 for two days of preparation and meetings in anticipation of the new school year.

This year there will be a new superintendent of schools greeting teachers and students on the initial day of classes.

Dr. Kenneth Seifert, who came here from his administrative post in Las Vegas and began his official duties this week, succeeds Edward I. Erickson, who retired this month.

The estimated enrollment, which could swing up or down as compared to opening day a year ago, represents a 432 pupil increase over the opening day, Sept. 5, 1968.

In some cases there will be some transfers of pupils to other schools to relieve overcrowded conditions in the Central school area.

There will be 17 pupils transferred from Central to the South school and 47 from Central to the Bancroft school.

Parents of the pupils transferred are being notified of the change and involve very minor changes in district lines.

For instance, those going to South school will be from the lower end of Central street, which is just a short distance from the basic South school borders. Those going to Bancroft are from the upper Chestnut street area of the town and fall just short of the Bancroft zone.

The transfers, made by the school department to avoid as much as possible any major problems, will allow for utmost use of school buildings, and relieve the crowded conditions at Central which this year will open with an estimated enrollment of 600 pupils.

(Continued on Page Six)

Hayes Named Director Of Academy

The American Academy in Rome has announced major administrative changes designed to give greater strength and effectiveness to its operations in Rome and in the United States.

The changes announced by Rensselaer W. Lee, president of the board of trustees, include the creation of a new office of executive vice president. Reginald Allen, formerly special assistant to the president and general manager of the Metropolitan Opera, will fill this position as of September 15.

Bartlett H. Hayes, Jr., director emeritus of the Addison Gallery of American Art, Phillips Academy, Andover, was appointed director of the academy effective March 1, 1970.

(Continued on Page 11)

Police Probe Weekend House Breaks

Police are investigating a number of breaks reported over the weekend, in which jewelry, a stereo and portable television sets were taken.

Many of the breaks and attempted breaks were reported in the West Andover area.

In one instance a West Andover resident was awakened at an early morning hour by the ringing of a doorbell. When he answered, a man fled from the scene, leaving behind a pair of rubber gloves. Apparently the man was checking to see if anyone was at home before attempting entry.

Breaks were reported Sunday night at the home of John J. Clarke, 152 North St., where a small amount of cash was taken and at the home of Harold Aznoian, 216 Greenwood Road, where an inventory was to be taken to determine what may be missing.

Entrance was gained in both instances by smashing a rear window.

Monday afternoon, Ellen Sue Lindsey, 12 Longwood Drive, reported a stereo set and some jewelry were missing from her apartment. She was to check further to see if any other items were missing.

A portable television set was taken from the home of Frank

(Continued on Page 20)

RECEIVES AWARD – Postmaster Francis J. Mooney receiving Recognition Award from Director Norman E. Morrill of the Internal Revenue Service Center on Lowell St.

IRS Honors Postmaster

Postmaster Francis J. Mooney of Andover received a Certificate of Recognition this week from the Internal Revenue Service for the efficient manner in which the Service Center's mail program is being handled.

Director Norman E. Morrill in presenting the award praised Postmaster Mooney "for his great contribution in annually directing the vast operation involving the movement of taxpayer mail to and from the Service Center. His efficiency and cooperation have enabled the Internal Revenue to meet its commitment of expeditious service to the taxpaying public."

Approximately 35 million pieces of mail are handled annually in the Service Center's activities.

In accepting the award Postmaster Mooney said: "I accept this award in behalf of the members of the Postal Service who have made this possible. Handling the mail of the Service Center with its millions of letters, notices and tax returns is one of our big challenges. To be told we are doing our job well is appreciated by me, and I know my fellow employees will be as appreciative as I am."

Advertise where people look to buy ... in the
TOWNSMAN CLASSIFIED ADS
Really work
25 WORDS FOR ONLY 90c
PHONE YOURS IN
DIAL 475-1944

WOMEN
FULL OR PART-TIME EMPLOYMENT
Due to increased business volume we need additional help, full and part-time. Hours arranged. Pleasant working conditions. Apply in person to:
THE LANTERN BRUNCH
Olde Andover Village
Andover

Painting Improvements
Wm. LAWRIE
Interior & Exterior Painting
Paperhanging
Call 475-0924

WHERE WITHALL
SALE
SHERATON ROLLING GREEN
OPEN AT 12:00

The Pied Pipers of Andover
ANDOVER
Plumbing & Heating
Formerly Bachas & McNally
"HAL" RUTTER, Prop.
211 No. Main St. 475-5121
Reg. No. 6510

ANDOVER
CO-OP

Food Dollars Go Further Here!

ROASTS

BOTTOM ROUND lb 89c

EYE OF ROUND lb 1.25

BACK RUMP lb 99c

CUBE STEAK lb 1.19

PEPPER STEAK or EYE OF ROUND STEAK lb 1.39

CO-OP PORK OR TOMATO SAUSAGE lb 84c

COLONIAL FRANKFURTS 1½ bag 1.19

DELICATESSEN

MINCED HAM - CHICKEN LOAF
LUXURY LOAF or VEAL LOAF lb 58c

SWEET, CALIFORNIA
CANTALOUPES
LARGE SIZE 3 for 79c

CALIFORNIA
BARTLETT PEARS DOZ 69c

CALIFORNIA
CELERY HEARTS LARGE BUNCH 35c

ORANGE FLAVORED
START
INSTANT BREAKFAST DRINK
4 PAK 89c

NESTEA
ICED TEA MIX
10 1.7 OZS PKGS 69c

JOHNSON'S
HARD-GLOSS GLO-COAT WAX
27 OZS 69c

SEALTEST FRENCH
ICE CREAM
ALL FLAVORS
QTS 79c

ELECTRO-SOL
For Automatic Dish Washers
Family Size Package 69c

FROZEN FOODS
DARLING'S
PEPPER STEAKS 9 OZ PKG 49c
Beefburgers
12 OZ PKG 69c

NORTH MAIN STREET

(Continued from Page One)

Sewer water and drainage lines have been installed and construction of the new and wider pavement is underway.

It is anticipated that with proper weather, the road work will be completed by the general contractor, Methuen Construction Co., by early fall.

The town appropriated money over a three year period and encumbered funds in order to have the entire stretch of roadway completed at once.

The selectmen discussed the replacement of a fence for one home on North street which had to be removed due to the new construction. Action on the replacement was tabled until board members could examine the problem and discuss it further with state and county engineers.

Also with Chapter 90 consideration this week was reconstruction of Andover street.

A plan has been presented to the board by the County Commissioners and State Department of Public Works authorities.

Selectman Sidney P. White, who has examined the plan, requested his colleagues to delay acceptance of the plan, in order that further discussion could take place

HOT-TOPPING
CEMENT WORK – LANDSCAPING
Truck & Scoop for hire
GEO. C. HAJJ 683-0504

LOANS for VACATIONS
ANDOVER FINANCE COMPANY
Street Floor Musgrove Bldg.
ELM SQ. 475–1998
Closing Saturdays Effective May 31st.

STEVE'S BARBER SHOP
17 MAIN ST. ANDOVER
EXPERT BARBERING
COURTEOUS SERVICE
8:30 to 6 – CLOSED MONDAYS

GEO. W. HORNE CO.
LAWRENCE, MASS.
TAR AND GRAVEL ROOFING SHEET METAL WORK
SPECIALIZING IN ASPHALT SHINGLING
Telephone 687-7339 Established 1854

Modernize Your Heating System
24 - HOUR SERVICE
HOWE HEATING CORPORATION
5 LUPINE RD., ANDOVER
475-0365
GUY B. HOWE JR.

BUICK'S - OPEL GT
the automobile to light your fire . . .

For those of you who have not seen this magnificent sports car – we have one on display now for your inspection.
SEE IT TODAY AT
TAYLOR BUICK COMPANY, INC.
599-605 SOUTH UNION ST. – LAWRENCE – 683–9571

PRACTICE SWING. Don Massengale, Jacksboro, Texas, takes a practice swing, warming up for the Hospital Open golf tournament being held at Indian Ridge Country club this week. Massengale is one of the tourney favorites.

Top Pros Compete In Indian Ridge Tourney

The $40,000 Hospital Open gets under way in full today as 144 golfers tee off at the Indian Ridge Country club in quest for the valuable prize money.

Activities for the PGA Satellite tourney got underway Monday with a qualifying round and Tuesday and Wednesday activities included practice rounds and driving competition.

The actual tournament competition begins this morning with the professional golfers from throughout the country teeing off beginning at 8 a.m.

Ross Coon, professional at Indian Ridge is guest pro.

Paul Garney, top New England pro is among the favorites in the tourney which will be played for the benefit of local and Boston hospitals.

Among the entries is Don Massingale, winner of this year's Canadian Open and the Bing Crosby National Pro-Am Event; Don Whitt, winner of the 1969 Memphis Open; and Steve Spray, runner-up in the 1968 Sahara Open.

The Hospital Open will host Charley Sifford, winner of this year's Los Angeles Open; Bob Mitchell, first round leader in last month's American Golf Classic, and John Miller, low scoring amateur in the 1966 U.S. Open.

Proceeds from the Hospital Open will benefit The Children's Hospital Medical Center, The Lawrence General Hospital, Bon Secours Hospital, The Malden Hospital, Memorial Hospital in Nashua, Somerville Hospital, Waltham Hospital, New England Deaconess Hospital, Lowell General Hospital, and St. John's and St. Joseph's Hospitals in Lowell.

SERVING 2,000,000 NEW ENGLANDERS · N.E.P.A.
The ANDOVER TOWNSMAN
Established 1887
Irving E. Rogers
Publisher & Editor
Robert E. Finneran
Managing Editor
Raymond B. DeRuisseau
Business & Advertising Manager
Published Every Thursday
26 Chestnut St., Andover, 01810
TEL. 475-1943
Second Class Postage Paid at Andover, Mass.
10¢ per Copy — $5.00 per Year
MEMBER
NATIONAL NEWSPAPER Association - Founded 1885

Dr. Mary A.

Educator Direct Pr

Salem State C body School Dept Dept. of Educatio a new federally for intensive tra garten teachers.

Twenty-four ca ed from 225 ap take part in a 1 from Sept. 22 which will lead as kindergarten, te

The candidates, uates, will spend classes at Salem S half the day obser with children in mentary School i

As result of th for the program, PRECEPT (Peabo hood Education P will be free.

Dr. Mary Proco coordinator of ear ucation at Salem S director of PERC copio is widely-kn as a Head Start t tant and for her Montessori metho hood education.

Dr. Procopio sa that the federal gr be continued so th be carried on in additional candidat

Similar program ganized all over t the Education velopment Act, a Procopio. The fed aimed at meeting kindergarten teach usetts and other st

Dr. Procopio, a School Dept. work the Northeast Reg the State Dept. of E veloping the local center is located in

Writes Article For Magazine

Dr. Aaron L. Bro lock Road, is the a ticle, "Prelud Trends," appeari issue of Supermark

Dr. Brody is a st the Food and Flavo Sciences Division, Little, Inc., internat and consulting fir quarters in Cambri

The daisy opens a name comes from th word, daeges eage, the day's eye, the Audubon Society say

FAY & DR
INC.
FILTERE
METERED SE
FUEL O
OUR DEPENDABL
PROMPT DEL
683-3
OIL BURN
Sales & S
CUSTOMER SATIS
GUARANTE
576 Haverhill St.,

, Texas, takes
en golf tourna-
is week. Mas-

the PGA Satellite
way Monday with
and Tuesday and
ctivities included
and driving com-

nament competi-
norning with the
rs from through-
eeing off begin-

fessional at In-
t pro.
top New England
favorites in the
ll be played for
cal and Boston

ies is Don Mas-
of this year's
the Bing Crosby
Am Event; Don
e 1969 Memphis
pray, runner-up
Open.
Open will host
winner of this
es Open; Bob
nd leader in last
Golf Classic,
ow scoring ama-
S. Open.

he Hospital Open
Children's Hos-
Center, The
Hospital, Bon
The Malden Hos-
ospital in Nash-
spital, Waltham
gland Deaconess
eneral Hospital,
d St. Joseph's
l.

VER
SMAN
d 1887
ogers
Editor
aneran
ditor
Ruisseau
dsing Manager
Thursday
ndover, 01810
-1943
Postage
er, Mass.
.00 per Year
ER
AL
APER
unded 1885

Dr. Mary A. Procopio

Educator To Direct Program

Salem State College, the Peabody School Dept. and the State Dept. of Education are joining in a new federally program for intensive training of kindergarten teachers.

Twenty-four candidates, selected from 225 applications, will take part in a 10-week program from Sept. 22 through Dec. 3 which will lead to certification as kindergarten teachers.

The candidates, all college graduates, will spend half the day in classes at Salem State College and half the day observing and working with children in the Burke Elementary School in West Peabody.

As result of the federal grant for the program, designated as PRECEPT (Peabody Early Childhood Education Project), tuition will be free.

Dr. Mary Procopio, of Andover, coordinator of early childhood education at Salem State College, is director of PERCEPT. Dr. Procopio is widely-known for her work as a Head Start training consultant and for her studies of the Montessori methods of early childhood education.

Dr. Procopio said it is expected that the federal grant of funds will be continued so the program may be carried on in the spring for additional candidates.

Similar programs are being organized all over the nation under the Education Professions Development Act, according to Dr. Procopio. The federal program is aimed at meeting the shortage of kindergarten teachers in Massachusetts and other states.

Dr. Procopio, and the Peabody School Dept. worked closely with the Northeast Regional Center of the State Dept. of Education in developing the local program. The center is located in North Andover.

Writes Article For Magazine

Dr. Aaron L. Brody, of 17 Hemlock Road, is the author of an article, "Prelude to Future Trends," appearing in the June issue of Supermarketing.

Dr. Brody is a staff member of the Food and Flavor Section, Life Sciences Division, of Arthur D. Little, Inc., international research and consulting firm with headquarters in Cambridge.

The daisy opens at dawn and its name comes from the Anglo-Saxon word, daeges eage, which means the day's eye, the Massachusetts Audubon Society says.

FAY & DRISCOLL
INC.
FILTERED & METERED SERVICE
FUEL OILS
OUR DEPENDABLE SERVICE
PROMPT DELIVERY
683-3131
OIL BURNERS
Sales & Service
CUSTOMER SATISFACTION GUARANTEED
576 Haverhill St., Lawrence

DOWNTOWN LAWRENCE

Sutherland's

OLDE ANDOVER VILLAGE

HAS EVERYTHING FROM

THRU

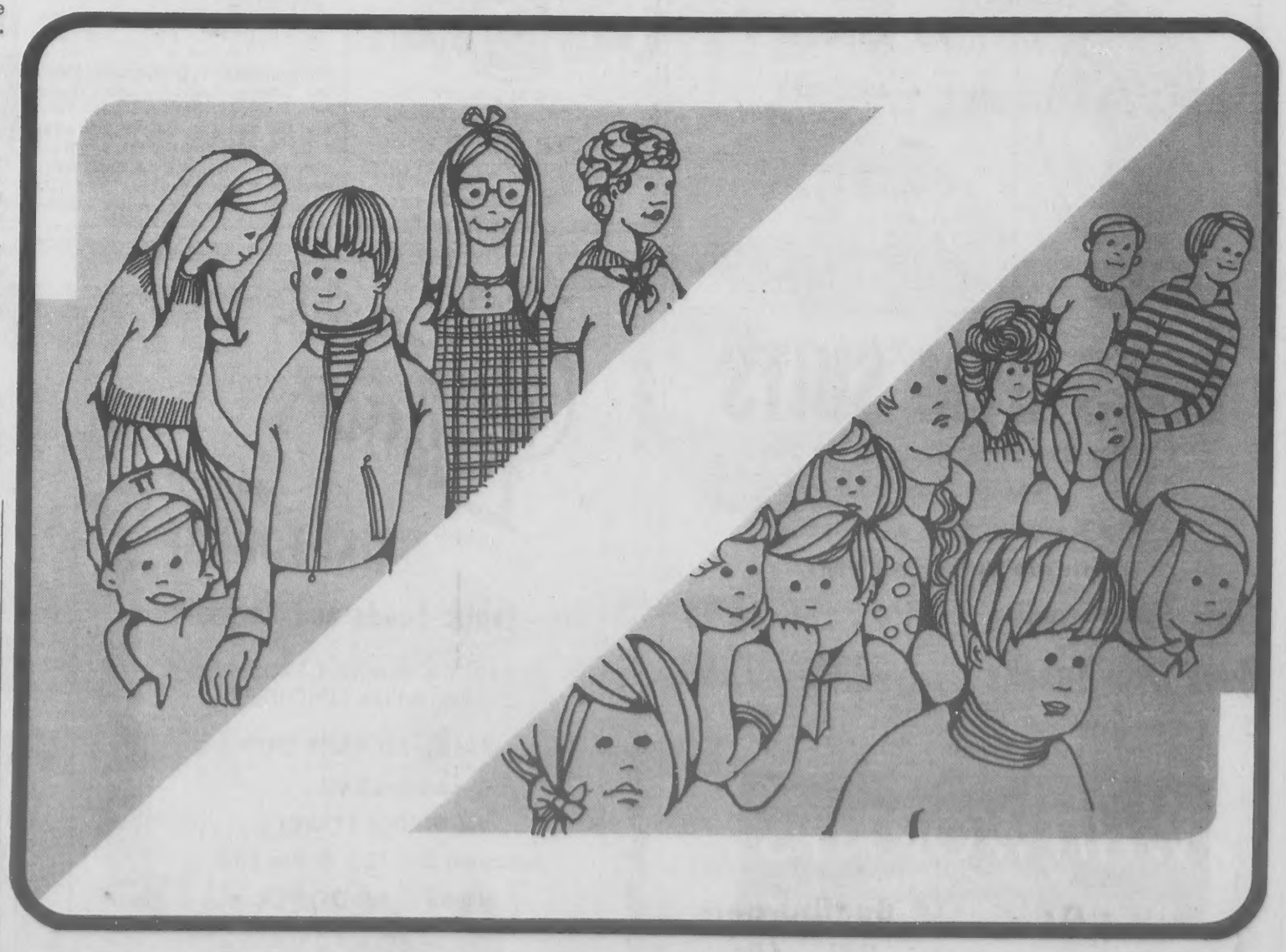

AND THEN SOME... FOR BACK TO SCHOOL!

On Viet Duty

U.S. Air Force Sergeant Joseph Omlin, III, Gold Beach, Ore., is on duty at Phu Cat AB, Vietnam.

Sergeant Omlin, son of Mr. and Mrs. Joseph Omlin, Jr., is a fire protection specialist, in a unit of the Pacific Air Forces. Before his arrival in Southeast Asia, he was assigned to Pease AFB, N.H.

The sergeant is a graduate of Gold Beach High School. His wife, Lynda, is the daughter of Mr. and Mrs. Charles Johnson, 82 Woburn St.

ANDOVER
Beverage Mart
On The Municipal Parking Space
Imported & Domestic
Beers - Wines
and
Liquors
FREE DELIVERY 475-8311
Fred Yunggebauer, Mgr.

WHEREWITHALL
SALE
SHERATON ROLLING GREEN
OPEN AT 12:00

WELL REPRESENTED. At Camp Lawrence on Lake Winnipesaukee, N. H., these 16 campers and the Camp Trip Master, Dick Soule, are among the 40 campers and staff members from Andover at this popular YMCA camp during the third of its four two-week periods. From left to right, front row, are David Port, David Jackson, John Sangermano, and Fred Yunggebauer. In the second row are Curt Brimblecom, Peter Crossan, Robert Abugov, Joseph Cowie, Robert Burnham and Louis Fisk. In the third row are Jon Wobesky, Kevin Homewood, Dick Soule, Trip Master, Tom Caughey, Jay Pennick and Dave Cheyette.

Lundgren
FUNERAL HOME
Remember THE ORDER OF THE GOLDEN RULE
DONALD E. LUNDGREN
ELM STREET ANDOVER 475-2072
ESTABLISHED IN 1840

Two Enter Trinity In September

Two students from Andover, Alan S. Landry and Jonathan A. Stevens, will enter Trinity College, Hartford, Conn. in September with the class of 1973, an historic one for the 147-year-old liberal arts institution.

The entering class is the first to which women have been admitted in the previously all-men's college and in four years this class will be graduated on the 150th anniversary of the College which was founded in 1823 for men of all faiths.

Landry is the son of Dr. and Mrs. Christopher Landry of 10 Woodland Road. He is a 1969 graduate of Phillips Academy in Andover. At Phillips, Mr. Landry was active on the yearbook and athletic activities.

Stevens is the son of Mr. and Mrs. Edward B. Stevens of 53 School St. He is a 1969 graduate of Phillips Exeter Academy in Exeter, N.H. Mr. Stevens was active on the newspaper, yearbook, Glee Club, Chess Club, and athletics.

Wins Varsity Track Letter

Thomas Sirois, 72 River Road, won his first varsity letter in track competition at Northeastern University.

The Huskies posted their eighth consecutive winning campaign with successful indoor (8-1) and outdoor (5-1) seasons.

Highlighting the year was a first place finish in the initial New England Indoor Track Championships. Outdoors, N.U. took a second place in The Greater Boston Championship, a third in the New England Championship, and won the New England Division mile relay at the Penn. Relays, with a time of 3:14.7 setting a new Northeastern outdoor mark.

Sirois earned his letter throwing the hammer, but has also tossed the shot put, and has good potential in both events.

Tom keeps active during the fall as a fullback on the N.U. football team, and will get to see quite a bit of action this season.

Sirois is a business major, and will graduate in June, 1972.

Too many motorists are becoming chronic hurry-warts. According to the Institute for Safer Living, haste on the highway is seldom justified. Repeated tests show little time is gained by exceeding reasonable speeds, crowding the fellow ahead, lane weaving, persistent horn blowing, and shouldering by on the right.

GYM SUITS

OFFICIAL SUITS
FOR ANDOVER
and
NO. ANDOVER
NAVY for ANDOVER
SCARLET for NO. ANDOVER
in Cotton and
Wash – Wear
GET YOURS EARLY
ALL SIZES NOW –
BOYS GYM SUITS
The New Style for Andover Boys
Now in All Sizes
No. Andover High & Atkinson
Suits are Here in All Sizes
Girls Gym Sneaks $2.98
Boys Gym Sneaks $2.98 $3.98
Gym Sox . . . . . 75¢ pr.
"YOUR LOCAL SPECIALIST IN SPORTS"
WHITWORTH'S
SPORTING GOODS
581 ESSEX ST. NEAR BROADWAY
Parking at West Side Car Park – Half Minute to Our Store

FREE!
1200
GREEN S&H STAMPS
TO ALL NEW
HEATING OIL CUSTOMERS
CYR OIL CO.
100 WATER ST. LAWRENCE
683-2775

MEN'S HAIR STYLING
Coloring - Hairpieces
COCO'S
BARBER SHOP
6 Poor St., Shawsheen Square
PLENTY OF FREE PARKING
Phone 475–0452

CHINA BLOSSOM
and
TIKI LOUNGE
Exotic Foods and Cocktails
PARTY & BANQUET FACILITIES
BUSINESSMEN'S LUNCHEONS
ORDERS TO TAKE OUT
682-2242
946 OSGOOD STREET
Junction Rte 125 & Rte 133
NORTH ANDOVER

Ariens
4 HP
SNO-THRO

Here's why Ariens is
Best on the Block
●Two-stage design
●Self-propelled
●4 speeds forward, reverse
●Clears a wide 20" path
●Throws snow up to 25'
●Winterized engine
●Deep tread snow tires
It's a cut above the rest
ANDOVER SALES
& SERVICE INC.
DON PEPIN, Prop.
100 SCHOOL ST., ANDOVER
(B & M Station Bldg.)
OPEN TUES. NIGHTS 'til 9
TEL. 475–3075

COMMON SCEN
is the removal
sitated by vari
are hitting par
Park street has
removal.

Salary S
To Inclu
Manager'

A salary ratin
of town manager
mended by Evans
has been retaine
complete revaluat
personnel wage
and regulations.

The firm did t
and salary valuat
five years ago.
are currently wor
rules and regulati

The selectmen,
$6,000 expenditure
ation, have asked t
position be consid
vey. It will be th
administrative pos
sidered.

The finance com
proved the revalua
update the wage sc
various rules g
benefits. A tran
reserve fund will b
cost.

The survey is
completed about No

M
Mayflowe
WORLD-WIDE MOVERS
BEGL
LOCAL
P.
PACKIN

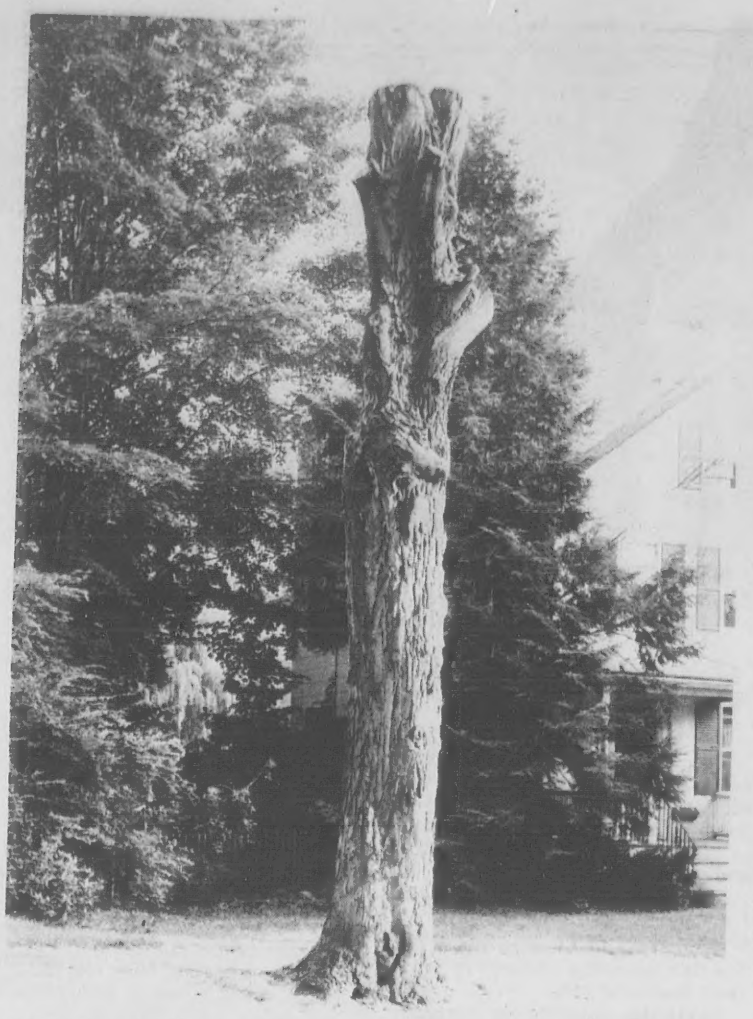

COMMON SCENE. A common scene around Andover these days is the removal of trees from roadsides. The removal is necessitated by various diseases and causes, some unknown which are hitting particularly Elm and Maple trees. Here, a tree on Park street has been trimmed back in preparation for complete removal.

Organist In Concert On Aug. 20

Bruce G. Bennet, organist of First Congregational Church in Winchester, will play the ninth Wednesday evening program of the 1969 summer season on Aug. 20 at 8:30 p.m. at Methuen Memorial Music Hall.

He has earned a M.M. degree and Artists' Diploma from Peabody Conservatory in Baltimore having studied organ with Paul Callaway, Arthur Howes, Donald Whilling and George Faxon. He is a member of the organ faculty at New England Conservatory of Music in Boston and performed in numerous cities.

Mr. Bennet's program of August 20 includes: Prelude and Fugue in C Major-Georg Bohm; Two Chorale Preludes; ("All Glory Be to God on High" - "Kyrie, God the Holy Ghost" (from the Klavierubung, Dritter Teil) - J.S. Bach; Passacaglia and Fugue in C Minor-J.S. Bach; Sonata in G (Con fuoco - Allegretto grazioso) - Robert Russell Bennett; Neuf Preludes (Modere - Paisible et Pastoral - Anime - Modere - Anime - Anime - Tres modere - Modere - Vif) - Darius Milhaud; Fast and Sinister (from the Symphony in G Major) - Leo Sowerby.

Admission for each summer program is $1.50. For sustaining members, admission is free.

On Aug. 27 Philip A. Beaudry, an organist and pipe organ builder will play at Methuen.

Fire Log

The Andover Fire Department responded to the following calls between the period of Aug. 5, through Aug. 11.

August 5 - mutual aid, city of Lawrence; St. Augustine's Convent, St. Augustine Drive, faulty alarm; Steve Cooper, Park St., automobile fire.

August 6 - Supreme Cleaners, Shawsheen Plaza, oil burner fire.

August 7 - St. Roberts Bellarmine Church, Haggetts Pond Road, faulty alarm; Joseph Ferrara, Brundett Ave., automobile fire.

August 8 - Route 495, south bound lane, grass fire.

Salary Survey To Include Manager's Pay

A salary rating for the position of town manager will be recommended by Evans Associates which has been retained to undertake a complete revaluation of the town's personnel wage scale and rules and regulations.

The firm did the original wage and salary valuation in a survey five years ago. Town employees are currently working under those rules and regulations.

The selectmen, in approving a $6,000 expenditure for the revaluation, have asked that the manager position be considered in the survey. It will be the first time the administrative post has been considered.

The finance committee has approved the revaluation which will update the wage scale and also the various rules governing fringe benefits. A transfer from the reserve fund will be applied to the cost.

The survey is expected to be completed about Nov. 15, in order that the town manager, selectmen and others can have it in time for consideration of the 1970 municipal budget.

Business Manager Gets His Ace

TOWNSMAN Business Manager, Raymond B. DeRuisseau, got his vacation off to an auspicious start last Sunday by scoring a hole-in-one on the Charmingfare Links in Candia, N. H. where he is a member.

Playing in a foursome which included Dr. Norman R. Stowell of Andover, J. Earl Brousseau of Methuen and Russell T. Gladwin of Salem, N.H. DeRuisseau canned his tee shot on the par 3, 169 yard 14th hole. He used a four iron to register his first ace.

Remove Excess Body Fluid WITH FLUIDEX Tablets only $1.49 AT LIGGETT RX DRUGS

Lane Funeral Home
John W. Lane, Jr. Eugene S. Lane
Robert E. Lane
68 Park Street, Andover
475-1516

Klothes Kennel inc.
Re-Opened For Fall and Winter Season
Come in and see our Large Selection of FAMOUS LABEL
COATS — SUITS
DRESSES—SPORTSWEAR
ALL AT
"FABULOUS SAVINGS"
BANKAMERICARD
. . . everyday is sale day at the Klothes Kennel
KLOTHES KENNEL, Inc.
77 Main Street
Andover
9:30-5:30 Daily
9:30-9 Friday
Open All Day Wednesday

HAMMOND ORGANS
KRAKAUER PIANOS
KNUEPFER & DIMMOCK, Inc.
THE MUSIC HOUSE SINCE 1896
286 ESSEX ST. LAWRENCE
688-6061

WHEREWITHALL SALE
SHERATON ROLLING GREEN
OPEN AT 12:00

MOVING

BEGLEY MAYFLOWER
LOCAL AND LONG DISTANCE MOVING.
P. F. BEGLEY COMPANY
PACKING CRATING STORAGE
682-1372

90 DAY NOTICE ACCOUNTS
DIVIDENDS PAID QUARTERLY WITH 90 DAYS NOTICE REQUIRED ON WITHDRAWALS
NOW EARN 5 1/2 % per annum
ANTICIPATED RATE PAYABLE FOR QUARTERLY PERIOD ENDING OCT. 15
Andover savings bank
INCORPORATED 1834
3 convenient offices
ANDOVER 61 MAIN STREET
NORTH ANDOVER 108 MAIN STREET
METHUEN 547 BROADWAY

In international affairs, peace is the period of cheating between two periods of fighting.

SUNOCO
STARLING'S
SUNOCO STATION
FREE PICK-UP
and DELIVERY SERVICE
475-9808
205 North Main Street, Andover

ENROLLMENTS

(Continued from Page One)

Bancroft, opening this year for its first full year, will have a registration of 538 and South will accomodate 489.

The Bancroft, the town's first progressive, or open classroom facility, began operation last winter and will have kindergarten through sixth grade, plus special classes for the first time on a full year basis beginning Sept. 4. The building was used for elementary summer school classes and special teacher-education programs this past summer.

There will be 23 pupils in the Jackson school, 655 in Sanborn, 342 in Shawsheen, 176 in Stowe and 414 at the West school.

At the junior high level, it is expected there will be 701 at the East Junior high and 777 at the West.

An anticipated enrollment of 1,200 is expected at the senior high school.

Abbot

In the private school area, increased enrollment is expected at Abbot Academy where 282 girls from local areas, as well as throughout the country and foreign lands are expected to report for classes beginning on Tuesday, Sept. 16.

This will be the beginning of a second year for the school's first male principal, Donald A. Gordon.

The registration is slightly higher than a year ago, with changes still anticipated prior to the registration dates.

Phillips

At Phillips Academy, it is expected there will be in the vicinity of 860 boys attending the world-famous institution. This figure could also be changed before final registration is complete.

Classes will begin at the school on Friday, Sept. 19, and will include local and area residents as well as young men from throughout the nation and foreign countries.

Pike

Pike school, a private elementary school, will begin another term on Wednesday, Sept. 10.

Final registration figures are not as yet complete, but it would appear that the enrollment will be in the vicinity of 350, slightly higher than a year ago.

St. Augustine's

St. Augustine's parochial school, will open on the same day as the public schools and will have a registration of about 550, a figure almost comparable to a year ago.

The pupils in grade kindergarten through eight are trained by the Sisters of Notre Dame deNamur.

Voke School

The Greater Lawrence Regional Vocational Technical High school in West Andover will enroll 850 students from the Greater Lawrence area when it begins its fall term on Sept. 3.

The school will be 10 percent over its original capacity in accomodating those enrolled for the new semester.

The school is planning an addition to accomodate additional young people and programs. Authorization has been given by the city of Lawrence and the towns of Andover, North Andover and Methuen. for the expansion program.

Merrimack

Merrimack college will welcome the largest freshman class in its history when it reopens on Sept. 10. Registration will begin on Sept. 8.

The freshman class this year will number 650.

Total enrollment for the day session will be in the vicinity of 1,850, the largest ever at the college conducted by the Augustinian fathers.

An evening session at the college, which opens later, is expected to accomodate an additional high registration, due to several programs offered by private industry to encourage advanced education.

In addition to the schools at the local level, many Andover young people will be attending private schools outside of Andover and hundreds will be going off to college for the first time.

The long awaited summer appears to have flown by and within a matter of weeks, the vacations are over and its back to the books for thousands.

New Manual "HERMES 90" Adding Machines
Adds - Subtracts Multiplies - Credit Balance $99.50
A. K. Thomas Co.
525 ESSEX ST. LAWRENCE
TEL.S. 683-5359 & 683-5332

Is It ENOUGH?
You probably have fire insurance in an amount you thought would be enough to replace your home if it burned. But how long has it been since you checked that amount against today's high building costs? What you paid then isn't what it would cost you today. We can write the additional insurance you should have right now. You may need it tomorrow
SMART & FLAGG
The Insurance Office
FOR OVER 100 YEARS
Olde Andover Village – 93 Main St. – At The Arch – 475-6161

For Gifts, Novelties, Et Cetera
See Penn On Essex Street
FUN-LOADED WALL TRIVETS
WILL ADD A SMILE TO
ANY ROOM ONLY $1.00 ea
Wm. PENN CO., 22 ESSEX ST., ANDOVER

Run out of hot water lately?
An electric water heater will supply plenty of hot water for any size family. Easy to install. Operates independently of the furnace. Operating cost? About $1 a week for the average family. You can even rent one for only $2 a month. Generous allowance covers most normal installations. Call today.
MASSACHUSETTS ELECTRIC
New England Electric System
370 ESSEX ST. LAWRENCE 683-9511

BICYCLES
COLE
PAINT & HARDWARE
10 MAIN ST. 475-1156

FOR BACK-TO-SCHOOL
IT'S
Jumping -Jacks®
ROAMERS
•
WEEJUNS

REINHOLD'S
13 MAIN ST.
475-0078

INTRODUCTION. Kenneth Petersen, a pupil in the Pike school summer program is introduced to a phase of creative art in the studio phase of the special project.

Summer Program Concludes

The Pike School Young Explorers summer session has completed its fifth summer. The program is designed to introduce the wonders of natural life and the satisfaction and excitement of creativity to young children between the ages of four and eight. This summer 12 of the 40 children enrolled were Spanish speaking youngsters from the Lawrence area.

Again this summer the program included a period each of studio, guided by Mrs. Alan Porter, of music, directed by Mrs. Eugene Graves, and of nature, led by Mrs. Richard Hornidge, director of the session. Five apprentice teachers, Betsy Bolton, Ellen Gravallese, Kristine Jablonski, Robert Paladino, and Laurie Woodworth helped to guide the boys and girls through their morning activities.

Fluoridation Of Water Seen Legal

Fluoridation of the town's water supply, from funds provided the water department at the annual town meeting appears to be perfectly legal, according to Town Counsel Fredric S. O'Brien.

Counsel, in a letter to the selectmen, advised the board, that commentary at the town meeting was not admissable in a Supreme Court case and also that funds provided the department could be used for equipment and materials necessary to carry out the work of the department, without specifying amounts to be expended.

The letter was a result of one selectman requesting a ruling, after receiving correspondence and comments from Miss Catherine Stewart, who had questioned placing of the controversial chemical in the water.

Miss Stewart, and those opposed to the fluoride content in the water, questioned the right to expend funds for purchase in introduction of the chemical into the supply.

In his letter Atty. O'Brien stated:

"The letter of Miss Stewart raises the question of whether the Town can expend money to fluoridate water, when the vote of the Town does not specifically carry with it an item earmarked "fluoridation expense." This is the same argument she attempted to raise in the Superior Court, and which resulted in a dismissal of the temporary injunction.

"I call to your attention, that the vote of the Town appropriated for the Water Department, $110,000.00 under the title of "personal services," and $109,-500.00 under the title of "other expenses." Miss Stewart and others have attempted to intro-

(Continued on Page Nine)

Consult
DOUG HOWE

about this question:
"Insurance has become a very complex business, requiring hundreds of separate policies to meet the needs for personal, home, farm, and business insurance. Is it true that only a full-time insurance agent can hope to gain the knowledge necessary to properly insure and service his clients?"
Douglas N HOWE
INSURANCE • REAL ESTATE
52 MAIN ST. 475-5100

Pike school
e art in the

cludes

ch of studio,
n Porter, of
Mrs. Eugene
, led by Mrs.
rector of the

ntice teach-
Ellen Graval-
nski, Robert
e Woodworth
oys and girls
g activities.

egal

town's water
provided the
t the annual
s to be per-
ing to Town
'Brien.
to the select-
rd, that com-
meeting was
upreme Court
nds provided
be used for
rials neces-
e work of the
ut specifying
ed.
esult of one
ng a ruling,
respondence
rom Miss
no had ques-
ontroversial

nose opposed
in the water,
expend funds
uction of the
ly.
Brien stated:
iss Stewart
of whether
l money to
n the vote of
specifically
earmarked
" This is
e attempted
rior Court,
a dismis-
injunction.
ention, that
appropri-
Department,
the title of
and $109,-
of "other
ewart and
to intro-

Nine)

ult

ne a very
requiring
policies
r person-
iness in-
ut only a
gent can
nowledge
y insure
s?"

ESTATE
475-5100

DASA Earnings Show Increase

Dasa Corp. has earned more than $1 million in the first nine months of its current fiscal year - a complete reversal of its losing operations the previous year.

The communications equipment manufacturing firm said it had earnings of $1.16 million or 51 cents per share of stock on sales of $9.1 million in the ninth month period ending July 31.

A spokesman said comparable nine month figures for the previous year were available, but the company reported a loss of $1.7 million on sales of $5.9 million for the entire fiscal year.

Vacationing? Visit Boston's Museum of Science for lively exhibits, comfortable air conditioning, reduced Friday night rates, free parking -- all at Boston's Museum of Science.

Garden Club Tours Sanctuary

Members of The Village Garden Club emjoyed a trip to Drumlin Farm Wildlife Sanctuary on Wednesday, Aug. 6.

This is owned by the Massachusetts Audubon Society and tourists have an opportunity to see a wide variety of domestic animals, farm crops and some of the typical New England wildlife associated with a farm.

HOOTS, MON!

Kappy's colorful tartan plaid slacks with a very Scotch accent lead the way back-to-school with a 2-way choice in g-r-e-a-t LEVI'S® STA-PREST® FLARES

Whether you go for the new stove-pipe numbers that taper from the knee to an 18" bottom (far left) or the bigger-than-ever favorites with the wider leg bottoms (near left), you're sportin' real style with LEVI'S® tartan plaids. They're the newest thing on the switched-on scene! And remember, because they're authentic LEVI'S® STA-PREST,® each pair of flares will keep a knife-edge with NO IRONING!

Waist sizes 26 to 30.....$10
Waist sizes 30 to 36.....$12

FREE! WIN A "BRONCCO" EASY-TO-TOTE MINI-MOTOR BIKE WITH SUPERB ITALIAN STYLING

Register now in Kappy's Back-to-School Sweepstake. Place: Kappy's lower-level Gloucester Shop. Only boys and young men 6-18 years of age are eligible. Bring a parent and have them register an extra time for you. Absolutely no obligation to buy!

KAPS OF LAWRENCE
GLOUCESTER SHOP
AN EXCITING FASHION WORLD FOR BOYS AND YOUNG MEN

OPEN DAILY 9 A.M. TO 5:30 P.M. • TUESDAY AND FRIDAY TILL 9 P.M. • FREE PARKING AT ALL CAR PARKS • CHARGE IT! PAY 1/3 SEPT. — 1/3 OCT. — 1/3 NOV. (No Service Charge)

Auction Planned To Assist Camp

Chelmsford Jaycees and Jaycee-ettes have announced an auction to be held on Saturday, Sept. 20 at Camp Paul, Route 4, Chelmsford.

The proceeds of the auction will go to Camp Paul, a summer camp for the mentally retarded and emotionally disturbed children of our area. The camp currently serves 16 area towns including Andover.

The items collected to date include antiques, furniture, appliances, T.V. s, clothing, etc. The auction will begin 10:30 a.m., and continue until everything is sold. There will be food available as well as baby sitters. Your support for this worthwhile endeavor will be greatly appreciated.

the Bible speaks to you
CHRISTIAN SCIENCE RADIO SERIES
SUNDAY
7:15 a.m. WHDH, 850 kc. Boston
7:15 a.m. WCOP, 1150 kc. Boston
9:45 a.m. WEZE, 1260 kc. Boston

CAR WASH 99¢
EXTERIOR COMPLETELY WASHED AND THOROUGHLY DRIED
REGULAR WASH $2.00
RAPID CAR WASH
330 SO. BROADWAY
LAWRENCE 683-8395
Customer Satisfaction Guaranteed

HOME-TOWN MOVING Is our SPECIALTY!
Dependable moving . . . across town or overseas
"Wife-Approved" MOVES
WM. B. KENT & SONS
550 TURNPIKE ST.
NO. ANDOVER
(Junction Rts 114-125)
683-9439
Authorized Agent for . . . North American World-Wide Moving

O&F
ORNAMENTAL CONCRETE
FOUNTAINS
• MANY STYLES
• DIFFERENT FINISHES AVAILABLE
OPEN EVERY DAY
10 – 'TIL DUSK
CORNER OF HIGHLAND ROAD AND
ROUTE 125 (BY-PASS)
TEL. 683-2081

LAST 2 WEEKS
COATS*
Beautifully Cleaned and Finished
$1.19 each
Reg. $2.00
Have your coats freshened for Fall and Save Money !
*Sale price applies if picked up within 7 days
Does not include leather, suede or fur-trimmed coats
Anton's CLEANERS
357 NO. MAIN ST.
ANDOVER
Also in No. Andover Mall – Rte 114

OBITUARIES

MRS. HECTOR LaFLEUR

Mrs. Amanda (Morasse) LaFleur, 66, wife of Hector LaFleur, 233 River Road, died suddenly Thursday at Bon Secours Hospital. Dr. John T. Batal, medical examiner, attributed death to coronary thrombosis.

She was born in Lawrence June 28, 1903 and resided in Lawrence until moving to Andover four years ago. She was the daughter of the late Philibert and Rebecca (Roulx) Morasse.

Mrs. LaFleur was educated in St. Anne's school, Lawrence. She attended Sacred Heart Church, Lawrence, and was a member of St. Anne's Sodality of that church. She was a member of Bon Secours Auxiliary and St. Clare League of Catholic Women.

Surviving besides her husband are three sons, Edmond F. of Andover, with whom she lived; Walter of Lawrence and Normand LaFleur of Somerville, N.J.; a daughter, Sister Janice of the Sisters of Bon Secours, stationed at Bon Secours Hospital in Methuen; two brothers, Ludger and Ernest Morasse, both of Lawrence; 12 grandchildren; and several nieces and nephews.

The funeral was held Monday from the John J. Hart, Jr. Funeral Home, 107 South Broadway, with a solemn high requiem Mass at 9 a.m. in Sacred Heart Church. Burial was in Sacred Heart Cemetery, Andover.

MRS. MABEL GRIFFIN

Mrs. Mable (Ryan) Griffin, 76, 37 Bannister Road, died Tuesday Aug. 5, at her home following a short illness.

She was born in Methuen and attended the United Church in Ballardvale.

She is survived by a daughter, Edith, wife of Frank Hebert of Andover; two brothers, George Ryan of Salem, N.H. and Frank Ryan of Lawrence; two sisters, Mrs. Grace Beaulieu of Methuen and Mrs. Bertha Piscitellio of Andover; also three grandchildren.

The funeral was held Friday at the Lundgren Funeral Home with Rev. J. Allyn Bradford of the Free Christian Church officiating. Burial was in Spring Grove Cemetery.

MRS. MILES S. PENDLETON

Mrs. Lucille B. Pendleton, wife of Miles S. Pendleton, 64 Salem St., a realtor for the past 10 years, died Saturday at the Hughes Nursing Home.

She resided in Andover for 23 years. She was an original member of the board of the Camelia Ball held annually to benefit Lawrence General Hospital and served as a member of the board of governors of that hospital from 1952 to 1958. She was a member of the board of Andover Youth Events for several years.

Mrs. Pendleton received her bachelors degree from Sweet Briar College and her masters degree in social service from William and Mary Extension in Richmond, Va. Prior to moving to Andover, she and her husband resided in Montclair, N.J. where she was a member of the Junior League and on the board of governors of the Community Hospital.

Surviving besides her husband are a daughter, Miss Phylis Lea Pendleton; two sons, Miles S. Pendleton, Jr. and Lea B. Pendleton; a grandson, Charles K. Pendleton, all of Andover; and her parents, Mr. and Mrs. Rowland Lea of Speed-the-Plow, Agricola, Va.

A memorial service was held Monday, at 4:30 at Christ Episcopal Church.

Memorial gifts may be sent to Lawrence General Hospital.

MRS. JAMES L. SULLIVAN

Mrs. Rose A. (Lambert) Sullivan, 65, 271 Wilder St., Lowell, widow of James J. Sullivan and former resident of Andover and North Andover, died Friday in Tewksbury Hospital following a long illness.

She was born in Accrington, Lanchire, England, May 29, 1904. She was a member of the Congregational Church in North Andover, having resided most of her life in that town.

She leaves a son, James J. Sullivan of Lowell; two sisters, Mrs. Marion Leary of Wakefield and Mrs. Alice Aulrich of Rhode Island; two grandchildren and several nieces and nephews.

The funeral was held Monday at 2 p.m. from the M. A. Burke Memorial Funeral Home, 390 North Main St., with services by Rev. Herbert I. Schumm. Burial was in St. Augustine's Cemetery.

DUNCAN M. BISSET

Duncan M. Bisset, 88, a resident of Andover for 30 years before moving to Pico, Calif. 15 years ago, died Sunday, Aug. 3, in Pico. He was the widower of Jemima Orrock Bisset, who died in 1945.

Mr. Bisset was born in Dundee, Scotland, in 1881. He was a World War I veteran of the British Army and served in the medical corps in France from 1914 to 1918. He was affiliated with the Scottish Rites bodies of the Masons for over 50 years. He was a member of Clan Johnston 185, Order of the Scottish Clan, of Andover. He attended the Free Christian Church.

Surviving are four daughters, Jessie, with whom he resided in Pico; Mrs. Mary O'Brien of Andover; Mrs. Susan Sorli of Burlington; and Mrs. Ruth Mercer of Middletown, Ohio; five sons, Drummond, Duncan, both of Andover; Alfred of Milwaukee, Wis.; Robert of Decatur, Ga.; and James Bisset of Pico, Calif.; two sisters, Mrs. Elizabeth Ferrier of Andover and Mrs. Jemima Dron of Pico, Calif.; 17 grandchildren and 33 great-grandchildren.

Funeral services were held Thursday, Aug. 7 at the Lundgren Funeral Home. Rev. J. Allyn Bradford, pastor of Free Christian Church officiated. Clan Johnstone officers conducted the Clan's service. Burial was in Spring Grove Cemetery.

Prominent Vocalist Succumbs

A baritone star on former Radio Station WLAW and soloist in many Greater Lawrence churches and at social functions in the area is dead.

James E. Sheard, 58, 3 Elm Court, died at Lowell General Hospital Sunday after a short illness. At the time of his death he was employed as a courier by the AVCO Co.

He began his three evenings a week appearance on WLAW at the age of 27 and his accompanist was Frank Simpson, a popular and talented radio figure. He worked as a Cushman-bakery salesman, traveling about 50 miles a day both summer and winter. On the three days a week he was programmed at WLAW he had to complete his route early in order to be at the station for a warm-up with his organist and on the air at 6:15.

Among his church appearances was that as Christmas soloist at St. Augustine's and as a soloist at St. Augustine's Church on Tower Hill, Lawrence.

He was born in Lawrence, July 17, 1911 and resided in Andover for 34 years. He attended St. Augustine's Church and was a member of Andover Elks Lodge 2198.

Surviving are his wife, Mrs. Elizabeth S. (O'Connor) Sheard; a son, James W. Sheard of Andover; a daughter, Geraldine C. wife of Robert J. Taylor of Chelmsford; and two grandchildren.

The funeral was held Wednesday from the Lundgren Funeral Home, 18 Elm St., with a high requiem Mass at 11 a.m. in St. Augustine's Church. Burial was in St. Augustine's Cemetery.

ENTERS UPSALA

William Charles Langdell of 42 Clark Road, is one of 377 freshmen who will enter Upsala College, East Orange, N.J. this fall.

The new class will arrive on the campus Sept. 6 for a four-day period of registration and orientation.

Printing OF DISTINCTION
The Andover Townsman
For Your Printing Needs
CALL 475-1943

"STRETCH" PEARSON SAYS:

Though it's hard to believe (and we'd rather not), Labor Day is just around the corner and a new season is upon us! Drive into Fall, with all its exciting activities, in a new Ford. Big savings right now during our Annual Clearance. Call "Stretch" for savings on A-1 Used Cars, too!
SEE STRETCH FOR NEW FORDS AND A-1 USED CARS
SHAWSHEEN MOTOR MART
Your Andover FORD Dealer
47 HAVERHILL ST. opp. Raytheon
475-0767

back-to-school loans Seasonal expenses such as tuition, school clothes and cleaning up summer bills, are good reasons to take a low-cost loan at Bay State. Do it today.
Bay State Merchants NATIONAL BANK
MEMBER: FDIC and Federal Reserve System
ANDOVER OFFICE: 84 MAIN STREET
AMPLE FREE PARKING

Miss Nanc

Furthers S In Sweden

Nancy Earle, d and Mrs. Robert E Lane, will study fo in International E University of Stoc this fall.

Miss Earle rece Economics from Washington, D.C. campus ballet pe Nancy also succe funds for Biafra th performances.

She was award athletic letter at re Day exercises, manager of the sc founded the colleg

Pomp's Co Are Under

Miss Pomp's Po girls 10 years and held at the pond o 18 at 2 p.m.

During the week girls at the pond ha frog jumping contes gum blowing contest 15 will see the fina of this week's con frog jumping contes at 2 p.m. Finals gum blowing contes at 3:30.

Final registration Ponp's Pond conte Saturday, Aug. 16.

Pomp's Pond pa minded that Aug. final day that they n service to the Pon the final day for the ming classes. Swi ties remain open u with make-up clas swimming tests hel rangements with the

According to the N Audubon Society, a c likely to occur when lives up to the limit of subsistence.

PA UP R. In A

GET A CHE

Don't push your heal Check it!

Your body is a co tough yet delicate piece More so than your ai television, furnace, au piece of equipment yo When one of these iten ning right, you call the to check it.

Give yourself the sam If you are not feeling wait to see if you are better or worse—see yo a checkup. If medicatio bring your prescription macy for the quality me body deserves.

UPSON' SHAWSH PHARMA

COR. LOWELL & PO Free Prescription

CALL 475-2

Miss Nancy Earle

Furthers Study In Sweden

Nancy Earle, daughter of Mr. and Mrs. Robert E. Earle, 8 Tobey Lane, will study for her Doctorate in International Economics at the University of Stockholm, Sweden, this fall.

Miss Earle received her A.B. in Economics from Trinity College, Washington, D.C. Known for her campus ballet performances, Nancy also successfully raised funds for Biafra through Folk song performances.

She was awarded the college athletic letter at recent Founder's Day exercises, was advertising manager of the school paper, and founded the college Ballet Club.

Pomp's Contests Are Underway

Miss Pomp's Pond contest for girls 10 years and under will be held at the pond on Monday, Aug. 18 at 2 p.m.

During the week, the boys and girls at the pond have been having frog jumping contests and bubble-gum blowing contests. Friday, Aug. 15 will see the final championship of this week's contestants. The frog jumping contest will take place at 2 p.m. Finals for the bubble-gum blowing contest will be held at 3:30.

Final registration for the Miss Ponp's Pond contest is set for Saturday, Aug. 16.

Pomp's Pond patrons are reminded that Aug. 22 will be the final day that they may expect bus service to the Pond. It is also the final day for the regular swimming classes. Swimming facilities remain open until Labor Day with make-up classes and final swimming tests held through arrangements with the Pomp's Staff.

According to the Massachusetts Audubon Society, a catastrophe is likely to occur when a population lives up to the limit of its means of subsistence.

PAUL UPSON R. Ph.

In A Word . . .

GET A CHECKUP

Don't push your health. Watch it! Check it!

Your body is a complicated, a tough yet delicate piece of machinery. More so than your air conditioner, television, furnace, auto, or other piece of equipment you may have. When one of these items is not running right, you call the service man to check it.

Give yourself the same treatment. If you are not feeling right, don't wait to see if you are going to get better or worse—see your doctor for a checkup. If medication is needed, bring your prescription to our pharmacy for the quality medication your body deserves.

UPSON'S SHAWSHEEN PHARMACY

COR. LOWELL & POOR STS.
Free Prescription Delivery
CALL 475-2590

Engagement Announced

Miss Helene E. Riley

The engagement of Miss Helene Elizabeth Riley, 26 River St., to Mr. William B. Roberts, son of Mr. and Mrs. William E. Roberts of Lowell, is announced by her mother Mrs. Mary L. Riley.

Miss Riley, also the daughter of the late Francis J. Riley, is a graduate of the Lowell General Hospital School of Nursing. She is employed by the Visiting Nurse Department of the Lawrence General Hospital.

Mr. Roberts attended Lowell Technological Institute and is employed by Lincoln and Lee, Inc., Waltham.

A November 29 wedding is planned.

FLUORIDATION

(Continued from Page Nine)

duce arguments and colloquy of the Town Meeting which preceded the vote, as an indication of the expenses which could be paid out of the appropriated sum of $109,-500.00

"The Supreme Court has frequently stated that the only official record is the actual vote taken. The arguments and representations made orally at a town meeting are not admissible for the purpose of interpreting, limiting, or modifying the town meeting. In the most recent case of Attorney General v. the Town of Ware, 328 Mass. 18, the court held that it was error to admit in a trial concerned with a school department appropriation, testimony of the purposes for which the school department requested the appropriation.

"I might point out to you that the amount appropriated by Town Meeting for the Water Department, does not specifically say that lubricating oils, chlorine, patching materials, and other items used by the department are included within the $109,500.00. It is quite obvious that such expenditures can properly be made from that sum.

"In conclusion, it is my opinion that the Town may legally expend monies from the Water Department appropriation for the purpose of introducing fluorides into the drinking water."

Fredric S. O'Brien
4 Sunset Rock Road

Plants sometimes give better yields when removed from the diseases and pests that have evolved along with them. Rubber and cacao from South America are now big crop plants in Southeast Asia and West Africa, respectively, the Massachusetts Audubon Society reports.

EVERY PATTERN OF STERLING SILVER MADE IN AMERICA IS AVAILABLE HERE

GRECOE JEWELERS

JEWELER – OPTICIAN
Jeweler to Andover
46 MAIN ST. 475–0830

CALL 475–1943 FOR OUR AD TAKER

WALKUP'S GARAGE

17 RAILROAD ST., ANDOVER
OPP. TYER RUBBER
DIAL 475-2321
GENERAL AUTO REPAIRS
Foreign & Domestic Cars

We Are Pleased To Announce The

GRAND OPENING

OF

NANCY'S DINING ROOM

19 Essex Street Tel. 475-9824
(Formerly Anchor's Away)

SPECIALIZING IN ALL KINDS OF **SEA FOODS**

BUSINESS MEN'S LUNCHEONS 11 A.M. TO 3 P.M.
-Open Daily 11 A.M. to 11 P.M.
Cocktails...Assorted Beers, Ales, Wines

SPORTSWEAR '69

This is the "in way" to Fall this year . . . jumpers, skirts, slacks, sweaters. Stop in and see the latest scoop necks, button trims, mini-ribs, stovepipe legs and all the other fashion innovations. We're all ready to make you a fashion leader this Autumn. Sizes 6-14; 5-13.

SMART FASHIONS FOR THE YOUNG MISS

debs den

4 Main Street
Andover
Open Daily Until 5:30
Tues. & Fri. Until 9

Editorial Comment

Street Lights

The little street light, suspended from a pole on a number of streets throughout the community, may appear on the surface to be a minor part of a community's maintenance costs.

As has been learned within the past few weeks, however, cost of such illumination, does not come cheaply, and, according to reports, the town is not basically getting its money's worth from the lights installed.

A task force study committee, examining the town's street light program, has found that better distribution of street lights would result in economy, as well as more adequate coverage of the town.

The committee suggests removal of some lights from existing locations and placement where they might better serve the town.

Such action would probably prove quite beneficial, although in areas where lights are removed, there could be some complaint.

Possibly a further study by a professional consultant may also solve the problem. Removal of branches from areas around some lights may also provide relief in some areas.

There is also the possibility of individuals paying for their own street lights, if such is requested of the electric company.

In many areas of town at present, there are so-called "bug-light" installations, small bulbs which have power at the socket, but which have an illumination factor decreasing rapidly by the time it reaches the ground where it is most needed.

While these lights do not adequately meet town needs, deployment of them to other areas, where some illumination is badly needed could satisfy an immediate need for attention.

Other areas are illuminated by great white ways, such as Lowell Junction, and in new housing developments.

In many instances, the Electric company is asked to make a survey, either by the selectmen, or by a private contractor, to determine what lighting is needed.

Private contractors, following the advice of the electric company, could care less about initial cost – this is passed on to the prospective home owner. The future maintenance is passed on to the town.

Surveys presented to the selectmen, could be examined a little closer, probably.

The utility firm, which is a public body in many ways, is also a business, profiting from the sale of electricity and lights. Indeed, they would recommend the ultimate.

Street lighting now costs Andover $60,000 annually, and, no doubt, the cost will increase in another year.

This represents a substantial contribution by the individual taxpayer.

Last March, town meeting adopted a "show-me" attitude toward the street light program. In other words, the people wanted to see value presented for dollars spent.

It was, we think, a wise attitude.

The study committee has done its homework well, we think.

When school building, or major projects are discussed, much time is spent in discussion of economies. Here, what one might consider a minor budgetary item, is almost overlooked.

A thorough examination of the town's program for street lighting appears in order. The suggestions of the study committee would appear to be feneficial for consideration by the selectmen.

We hope that continued study and recommendations will be forthcoming, and the ensuing results rest graciously on the side of the taxpayer.

New Post Office

Postal officials are currently examining Andover properties for the location of a new post office for the town.

The officials in Washington, D. C., have determined that the present facility no longer can handle the volume being processed by the present structure, thus a new facility is needed.

We would not quarrel with the need for additional space. The growth of the town, both industrially and in residential properties, must have placed an additional load on the building which has served Andover in its colonial brick, Main street location for many years.

We would, however, like to see the new structure, if one is to be constructed, built through private sources, rather than by the federal government.

A new facility, built privately on a lease-purchase agreement with the government, would result in some tax revenue for the town, rather than being tax-free, as it would be if the Post Office department built it themselves.

Lawrence, with a much larger facility, is a prime example. Located in the heart of the city's urban renewal program, the new post office there is not only an attractive addition to the area, but it is contributing to the financial welfare of the city.

Andover now has several tax-exempt properties within its borders, one being the huge expanse occupied by the internal revenue service.

The North Atlantic IRS center on Lowell street, has been a prime contributor to the need for additional post office space. Their mail, processed free of postage, has increased the volume of the local office over 1,000 per cent in a few short years.

As for location, authorities are interested in maintaining the main office within the confines of the center of town.

Just off-hand, there would appear to be some prime locations available along Main street, and on Chestnut street, to mention two possibilities.

Any of the three sites would appear to lend themselves well to a new building and the needs of a new post office.

Whatever, the location however, it would be much more palatable to the Andover taxpayer, to see a new facility for the town, which would provide the municipal coffers with some much needed funds.

In other words, a building leased to the government, would be much preferred.

Trees

A tree is a thing of beauty, which apparently human nature just assumes is there, it grows, and it shall always be a part of the American scene.

Springing forth with new life in the spring, after a winter of withstanding nature's assault, it blossoms forth to beautify the landscape during the summer months and provides shade from a relentless tropic sun.

In the autumn it bids farewell in a brilliant blaze of color, before reclining for another winter.

This assumption by fickle man, has now infected the tree-studded landscape with a disease best described as nonchalance.

First the stately Elms began to disappear due to being infested by Dutch Elm disease, controlled only by the complete removal of the tree.

Now, Maple trees are being taken down, losing life due to several causes.

Among the problems hitting the Maples are such things as the salting of roads in the winter, no doubt a necessity, placing of hot top around the base of the tree to widen roads or sidewalks, thus choking off adequate sources of water to the roots, and the presence of monoxide and other pollutants in the air.

Throughout the town these days, the tree department is busily engaged in taking down whole trees, or portions of them, due to disease and the effects of a progressing society.

Time is running short rapidly to preserve the natural landscape which took years to grow.

Carelessness has ruined forests through fire.

Nature has also caused havoc through hurricane, electric storms and winter weather conditions.

Now, it appears that errant, nonchalant humans, are also willing to let our landscape decay.

In an age of such scientific advancement can't some means be devised to once again plead for the "woodman to spare that axe?"

* * * * * *

We're still impressed with the popularity of the Tuesday night concerts in Memorial Park.

Pardon us for being a bit New Englandish, but being impressed was something which struck home recently in an issue of a national magazine. It pictorially showed old New England and bandstands and described some of the activities which took place there over the years.

Here, in Andover, a bandstand is being restored, and while awaiting its completion, hundreds each Tuesday night listen to the strains of all sorts of tunes pleasing to the ear, relaxing to the nerves, and enjoyable to the children who frolic about the park.

Sunday, a special concert is scheduled in the park at 3 p.m.

Down the Years with The Townsman

75 Years Ago

Charles Smith of the Andover Water Works is critically ill at Cornish, N.H.

The Andover Brass band has been scheduled for a concert at Glen Forest, Aug. 16.

The Andover Book Store has been painted and grained by Donovan and Sons.

James Gleason of American Express stopped a runaway horse and carriage Monday noon. The occupants were two ladies.

J. Nelson Pierce and Heber Peters of Boston are guests at Hermitage Camp at Haggett's Pond

50 Years Ago

All members of Indian Ridge Rebekah Lodge planning to make the trip to Lynn Beach must be in the square by 12:30. The trip will be made by auto truck.

Five Andover residents have disappointing start of vacation as Eastern Steamship boat travelling to Nova Scotia becomes grounded off Yarmouth, N.S.

During the month of July 2,723 books were issued for home use by Memorial Hall library.

Fire and police departments had busy weekend. Auto smashups keep police busy and firemen answer a number of calls for brush fires. Both departments assist Lawrence officials searching for two lost kiddies in West Parish woods.

Phillips Academy to conduct drive for $1,500,000 so that professors can be paid to meet high cost of living.

25 Years Ago

Local Union 38, A.F.L., Shawsheen Mill workers will hold their first outing, Aug. 20 at Juniper park.

Frank P. Markey, recently appointed rehabilitation officer for veterans, by the selectmen, opens his offices on the second floor of town hall.

Low water level causes Hussey's pond to be closed for the summer. Unsanitary conditions there are a result of the dropping level of the pond.

Ballardvale Playground Association planning for annual carnival to be held Aug. 25.

Chicken and meat canning demonstration is scheduled for the canning center next week.

10 Years Ago

Preliminary plans for addition to Memorial Hall library are reviewed by town manager and library trustees.

Sports center and office building proposed for North Main street. Selectmen hear plan for year-'round indoor sports arena to be located across Shawsheen river from shopping center.

Insurance firm proposed office building on Lowell street at junction of Route 93. Would relocate its Shawsheen office to new quarters.

Return of penny parking meters on Main street requested. Meters now accept nickels only.

New water lines, supplying additional pressure for the Elm street area, ready to be out into service.

For Those Of Us Who Are Older

Have you ever been to Sturbridge Village? Would you like to go? The senior citizens who call themselves Andover Haven Associates are planning a trip for Thursday, Sept. 11, and if you are a senior citizen they would like you to join them.

Reservations are necessary and should be made very soon at The Haven on Barnard Street. The $4.50 fee includes bus fare and admission to the village, payable when you make your reservation. The bus will leave The Haven at 10 a.m. and return late in the afternoon.

Eating facilities at Sturbridge village include picnic facilities (you may bring your own lunch), a cafeteria, a hamburger stand and a dining room where a buffet luncheon is served for $3.45, so that all price ranges are included. If you are interested it is important that you sign up early.

Units of the Yankee Division helped to form the American Division which fought on Guadalcanal during WWII.

Off

State Personnel
V. Weston has no
gers of state age
and commissions
ing college level tr
are available to s
free of charge beg

Ctiy and Town
eligible for admi
engineering progra
will pay one half
and the municipali
remainder.

Applications are
departmental pers
and the Employee
tion of the Bureau o
Standardization, R
House, Boston.

•

State Motorboat
Legere, has announ
time water skiing
ing is against the la

The penalty for
calls for a $500 fi
onment for not m
months or both, wh
negligent operation
danger the lives or
public.

He explained tha
and surfing were
the darkness and it
difficult to find skii
fall off their skis
and sunrise.

•

At the editorial
TOWNSMAN, the se
asked Acting Town
dell Mattheson to
illuminating of the
hour basis in front

The board had the
consideration for s
was awaiting a chec
per laws regulating
colors around the cl

Last week the TOW
that a decision shoul
and urged the board
ing the flag, illumina

Monday night,
asked Mattheson to
the lighting and to che
fixtures have been
such purpose.

•

We wonder someho
Leaguers, even big le
errors in the field,
rent equipment prov
game of baseball.

We noticed a young
day with a new ba
which resembled a
might suppose this t
exaggerated, but the
enormous and covers
area, that it would s
sible to miss the b

You should n
to change the color
te frequently or too
say from dark brow
or red. You may
hair instead, or you
break off close to
One of the large cosm
indicates that the gre
ber of complaints ar
from people who ha
home to change th
their hair drasticall
tively short interval
color changes requi
sional techniques and
damage to the hai
always be prevented.

Complete coloring
available at CAPIL
STYLISTS, 2 Rive
Shawsheen-Andover.
1639. Open 9-6.
We do corrective col
ing, conditioning, tipp
ing, bleaching & str
Color Machine Used
of wigs, wiglets & fal

HELPFUL HINT:

There should be an
about four weeks
tinting.

Off The Top Of The Desk

State Personnel Director Julien V. Weston has notified all managers of state agencies, divisions and commissions that four evening college level training programs are available to state employees free of charge beginning Sept. 15.

Ctiy and Town employees are eligible for admission to civil engineering programs. The state will pay one half the tuition cost and the municipality will pay the remainder.

Applications are available from departmental personnel officers and the Employee Training Section of the Bureau of Personnel and Standardization, Room 413, State House, Boston.

•

State Motorboat Director, Tom Legere, has announced that night time water skiing and surfboarding is against the law.

The penalty for this violation calls for a $500 fine or imprisonment for not more than six months or both, when classed as negligent operation so as to endanger the lives or safety of the public.

He explained that water skiing and surfing were dangerous in the darkness and it would be very difficult to find skiiers who might fall off their skis between sunset and sunrise.

•

At the editorial urging of the TOWNSMAN, the selectmen have asked Acting Town Manager Wendell Mattheson to look into the illuminating of the flag on a 24 hour basis in front of town hall.

The board had the matter under consideration for some time and was awaiting a check on the proper laws regulating flying of the colors around the clock.

Last week the TOWNSMAN noted that a decision should be due soon and urged the board to begin flying the flag, illuminated.

Monday night, the selectmen asked Mattheson to proceed with the lighting and to check on whether fixtures have been provided for such purpose.

•

We wonder somehow, why Little Leaguers, even big leaguers, make errors in the field, with the current equipment provided for the game of baseball.

We noticed a youngster the other day with a new baseball glove which resembled a basket. One might suppose this to be slightly exaggerated, but the glove is so enormous and covers such a wide area, that it would seem impossible to miss the ball if it was within a reasonable distance.

Even the major leaguers have the large gloves, sometimes working to disadvantage, such as was the case when a pitcher at Fenway park lost his glove the other day as the ball carried it off his hand.

In playing against the Red Sox, it didn't make much difference anyway, however.

•

Progress can be registered somewhat by looking back about a year and examining what has happened.

A year ago this week, the TOWNSMAN, noted that plans for the public safety center were nearing completion and also that a special town meeting had approved rezoning and plans for a new Raytheon plant in West Andover.

Today, a year later, the safety center and the Raytheon building are well underway in construction stages. The new fire and police station on North Main street is rapidly moving along, being considered at least one-third or more complete. The Raytheon plant, a much larger building, is also moving along well and should be about on schedule, after a rather difficult start.

•

ACCEPTED

Gary C. Stedman, 78 Lowell St., a graduate of Andover High school class of 1967, has been accepted by the Northeast Institute of Industrial technology in Boston. He will major in Technical Drafting and Design

Subscribe to the TOWNSMAN

Bartlett H. Hayes, Jr.

HAYES

(Continued from Page One)

The present director of the academy, Professor Frank E. Brown, archaeologist, will resume the post of professor-in-charge of the school of classical studies as of Oct. 1. Mr. Allen, who will normally be in charge of the New York office, will serve in the capacity of acting director, in Rome, commencing Oct. 1 until Mr. Hayes can assume the directorship in March.

Mr. Hayes has been director of the Addison Gallery of American Art since 1940. Long associated with the arts and education in this country and in Europe, he has been active as a trustee of several cultural institutions. He is a Fellow of the American Academy of Arts and Sciences, author of "The Naked Truth and Personal Vision," "The American Line," "American Drawings," TV series (NET): "Intent of Art," and is co-author of a "Layman's Guide to Modern Art" and "Artist and Advocate, An Essay on Corporate Patronage." His wife is the former Miss Clare Wadleigh.

The American Academy in Rome is a nonprofit educational institution, chartered in 1905 by the Congress of the United States. Through the Rome Prize Fellowships the academy endeavors to encourage promising young American artists and scholars by enabling them to pursue their interests independently in Rome.

The "it could never happen to me" attitude often leads to a sad conclusion. If you are going off on a summer trip think "it could happen to me" -- then make the proper precautions to see that a burglar doesn't gain entry while you are away.

Quality Service &-workmanship
FRED A. O'HARA
ELECTRICIAN
Installations, Repairs, Maintenance
HEAT, LIGHT & POWER
475-8056

We Insure Everything . . .
Particularly Your Peace Of Mind!
AND IT ONLY TAKES 5 MINUTES
Bernardin
Insurance Agency, Inc.
15 CENTRAL ST. ANDOVER 475-3414

FORMAL RENTALS
So Distinctive . . . So Appropriate
for Parties and Weddings
WHEN THE OCCASION CALLS FOR FORMAL SEE US AT . . .
Chandler & Swanton
30-36 MAIN ST., ANDOVER • CONVENIENT CREDIT ACCOMMODATIONS

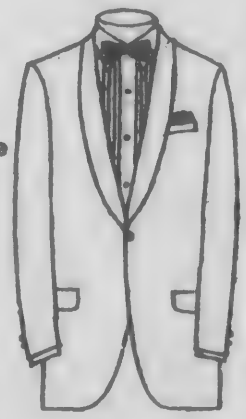

Beauty MAGIC

By Mary

You should never try to change the color of your hair to frequently or too radically -- say from dark brown to blonde or red. You may get green hair instead, or your hair may break off close to the scalp. One of the large cosmetic firms indicates that the greatest number of complaints are received from people who have tried at home to change the color of their hair drastically in relatively short intervals. Drastic color changes require professional techniques and even then damage to the hair cannot always be prevented.

Complete coloring service is available at CAPILO HAIR STYLISTS, 2 Riverina Rd., Shawsheen-Andover. Tel. 475-1639. Open 9-6. Fri. 9-8. We do corrective coloring, tinting, conditioning, tipping, frosting, bleaching & straightening. Color Machine Used Here. Sale of wigs, wiglets & falls.

HELPFUL HINT:

There should be an interval of about four weeks between tinting.

WALK-UP WINDOW OPENS AT 8:30 A. M.

Minimum Balance CUT IN HALF On Our

FREE Personal Checking Accounts

NOW $50 ... WAS $100

FRANK X. HIGGINS
SUZANNE A. HIGGINS
Pay to the order of New Car
Arlington Trust Company
Lawrence, Massachusetts
No.
Today 1969
$150
Dollars
Frank X. Higgins

Minimum Balance Monthly

• FREE CHECKS
• FREE DEPOSITS
• FREE STATEMENTS

Save $35 or $40 a Year in Personal Checking Account Charges.
As Long As You Keep a $50 Minimum Balance At Our Bank

Arlington Trust is insured by the Federal Deposit Insurance Corporation, an agency of the United States Government

ARLINGTON TRUST Company

ANDOVER OFFICE IN SHAWSHEEN PLAZA

Arts, Crafts Entries Due For Fair

Entries for the colorful home arts and crafts show for the 145th Annual Topsfield Fair, which opens Saturday, Aug. 30, and continues for eight days through Saturday, Sept. 6, must be forwarded to the Fair Grounds not later than Aug. 15.

Mrs. Eileen Desmarais of Topsfield, home arts superintendent, announces all exhibitors must be amateurs. Teachers and those having a commercial outlet for their work are not eligible to compete.

The show will feature a junior division for arts, crafts and needlework; a division for men's needlework; a special class for women 75 years and older, and a class for the handicapped.

Assisting Mrs. Desmarais are Mr. and Mrs. Norman Hemstad of Beverly, Mrs. Jeannette Crowell of Saugus, Mrs. Hazel Rhodes of Lynn, Mrs. Ruth York of Gloucester and Mrs. Harold Wormstead of Danvers.

CALL 475–1943 FOR OUR AD TAKER

NORTH SHORE MUSIC THEATRE
Now thru Sat. at 8:15
Mats. Wed. & Sat. at 2:00
CARMEL QUINN
THE BOY FRIEND
Tues. Aug. 19 - 10:30 A.M.
CRAIG CLAIBORNE
and PIERRE FRANEY
Celebrity Chef's Lecture, 4
Wed. – FASHION LUNCHEON and MATINEE. $4.75 Comb. Ticket
Thurs. Aug. 21 at 10 & 3 P.M.
The Emperor's New Clothes
SAT. ANTIQUE SHOW AND FLEA MARKET, 9–5 P.M.
Next: Boston's Own
JESS CAIN in I DO! I DO!
Aug. 25 - 30
WILLIAM (STAR TREK) SHATNER
in
THERE'S A GIRL IN MY SOUP
NOW AIR CONDITIONED
BEVERLY – 922–8500

SHERATON ROLLING GREEN MOTOR INN ANDOVER
LARGE, SUCCULENT
STEAK
AND ALL THE BEER YOU CAN DRINK
$4.95

Cross Coal Co.
EST. 1864
FUEL AND RANGE OIL

Miss Jane D. Wholey

Enters Training For Peace Corps

Miss Jane Deering Wholey, a recent graduate of Marymount College, Tarrytown, N. Y. has been accepted for September training in the Virgin Islands by the Peace Corps.

While in college, Miss Wholey was active in extra-curricular activities. She was chairman of Social Committee, a member of both the student congress and admissions committee, and was chief advisor to the editor of The Cormont, the college newspaper.

Upon successful completion of the training program, Miss Wholey will be sent to Togo, Africa where whe will serve as a public health worker.

Subscribe to the TOWNSMAN

MARV'S
Window Cleaning
Windows & Storm Windows Washed
Paint Washed
Floors Washed & Waxed
FOR PROMPT SERVICE
CALL 682-6392

Mrs. L. Thomas Gross, III

Gross - Harding

The Reverend A. Graham Baldwin officiated at a garden ceremony on Aug. 2 when Miss Virginia Harding, daughter of Mr. and Mrs. William H. Harding of Andover became the bride of L. Thomas Gross, III, son of Mrs. Marion Gross of Pleasantville, N.Y. and Mr. L. Thomas Gross, Jr. of Katonah, N.Y. The wedding took place at the home of the bride's parents in Andover.

Given in marriage by her father, the bride wore a knee length, white linen gown with a Nehru neckline accented by embroidery, matching embroidery on the cuff of the three-quarter length sleeves complemented the neckline. Her shoulder length veil fell from a flowered head band. She carried a bouquet of baby breath and daisies.

Miss Betsy Pitken Poynter of Andover was maid of honor wearing a yellow, knee length sleeveless dress with a matching jacket. She carried a bouquet of baby breath, daisies and palms.

Best man was Mr. Robert M. Jenkins of Lake Lincolndale, N.Y.

Following a wedding trip to Jamaica (W.I.) Mr. and Mrs. Gross will make their home in Pleasantville, N.Y.

League To Meet

The Greater Lawrence LaLeche League will meet on Aug. 19, Tuesday, at the home of Mrs. Stephen A. Brien, 12 Lenox St., South Lawrence.

The Andover group will meet on Aug. 21, Thursday, at the home of Mrs. James J. Hayes, 160 Chestnut St.

The meetings will start at 8 p.m. and will discuss the topic, "Baby Arrives; the Family and the Breast-fed Baby."

DAILY INTEREST ACCOUNTS

DIVIDENDS ARE EARNED FROM DAY OF DEPOSIT TO DAY OF WITHDRAWAL AND PAID QUARTERLY PROVIDING A $10 MINIMUM BALANCE IS MAINTAINED IN ACCOUNT.

Now Earn 4 3/4% per annum

ANTICIPATED RATE PAYABLE FOR QUARTERLY PERIOD ENDING OCT. 15

Andover savings bank
INCORPORATED 1834
3 convenient offices
ANDOVER 61 MAIN STREET
NORTH ANDOVER 108 MAIN STREET
METHUEN 547 BROADWAY

REAL ESTATE CORNER

by Warren N. Bixby

How is property value determined?

Your Realtor has a practical understanding of real estate valuation. He can advise you on property value.

Value of property most often means the market value. This means the price at which the property would sell in the open market. "Value" is what the property is worth. "Price" is the amount received for the sale of the property.

Certain factors influence value. Directional growth, for example, refers to the direction in which the city tends to grow. Properties in the direction of growth tend to increase in value. Your Realtor will know the city's growth pattern.

Value is affected by access of property to streets and utilities. Size, shape, and potential are also factors.

Consult your Realtor for more detailed information about property value.

WATCH NEXT WEEK FOR "WHERE TO BUY"

Our congratulations to Ray DeRuisseau, Business Manager of the Andover Townsman for his "Hole-in-One" on Sunday, August 10.
That's putting it in Ray!

Looking for a new home or trying to sell your present one? We will be pleased to counsel you at BIXBY & COMPANY, INC. We feature a library of priced homes that can be built on our inventory of lots. BIXBY & COMPANY, INC., "The Real Estate People", 125 Main St. (Rt. 28), 475-5608. Open 9 to 5 Mon. thru Sat., evenings & Sun. by appt.

Ack

Miss Susan D
daughter of Mr. a
Lee Ramsey, was
day, Aug. 9, to Wi
Ackerman, Lie
grade) United St
serve. Lt. Acker
of Emery William
Andover, and the la
man.

The ceremony w
Rev. Lloyd Lipsco
the bride's great
Edward Harrison o
Saint Thomas Epis
Abingdon, Va.

Music for the we
vided by Josepl
organist, of Emory
ham Clark, bariton
Md.

LAST 2 WE
COA
Beautifully Cleaned
$1
if picked up with
Does Not Includ
Suede or Fur-Trim
Anton's
CLE
357 NO. MAIN ST.
Also In No. And
Rte 11

Mrs. William L. Ackerman

Ackerman - Ramsey

Miss Susan Dent Ramsey, daughter of Mr. and Mrs. Curtis Lee Ramsey, was married Saturday, Aug. 9, to William Loveridge Ackerman, Lieutenant (junior grade) United States Naval Reserve. Lt. Ackerman is the son of Emery William Ackerman of Andover, and the late Mrs. Ackerman.

The ceremony was performed by Rev. Lloyd Lipscomb, assisted by the bride's great uncle, Rev. J. Edward Harrison of Baltimore, at Saint Thomas Episcopal Church in Abingdon, Va.

Music for the wedding was provided by Joseph Williams, organist, of Emory, Va. and Graham Clark, baritone, of Frederick, Md.

Given in marriage by her father, the bride was attired in a floor length gown of ivory bridal satin. The modified Empire lines of the gown were enhanced by a fitted bodice which boasted an overlay of re-embroidered Alencon lace to create a Sabrina neckline, and long sleeves ending in sheared ruffle edges. The A-line skirt was completed by a detachable chapel train which was framed with matching lace. Her headpiece was a Camelot cap of matching satin and lace, with a full chapel length veil of imported illusion. She carried a formal bouquet of white roses and ivy.

Miss Martha Lee Ramsey of Washington, D.C., sister of the bride, served as maid of honor. Bridesmaids were Miss Ann E. Ramsey of Richmond, Va., and Miss Julia H. Ramsey of Abingdon, Va., sisters of the bride; and Mrs. Larry E. Warren of Riverhead, N.Y.

The attendants were attired in formal floor length gowns of yellow crepe and Val lace. The fitted bodice featured a scoop neckline and elbow length sleeves. A band of lace framed the bodice to accent the A-line skirt. A full Watteau train fell from mid-shoulder to form a chapel sweep. They carried bouquets of pale yellow, orange, and white daisies. Their headpieces were bands of flowers designed to match their bouquets.

Emery W. Ackerman served his son as best man. Groomsmen were Lieutenant Michael Walsh of Virginia Beach, Va., and William Benz of Washington, D.C.

Following the ceremony the bride's parents entertained with a reception at their home.

After a wedding trip to Maine, the couple will be at home in Middletown, R.I.

Subscribe to the TOWNSMAN

Completes WAC Course

Capt. Demarious F. Tyson

Captain Demarious F. Tyson, daughter of Mr. and Mrs. Wayne A. Frederick, of Willis House, Phillips Academy, completed the Women's Army Corps officers advanced course July 10 at Ft. McClellan, Ala.

The annual 24-week course is designed to prepare selected officers for staff positions.

The captain entered the Women's Army Corps in September 1963 and was last stationed at the University of Arizona at Tucson. She holds the Army Commendation Medal.

Her husband, Major Richard L. Tyson, lives at 1 Paul Revere House, Colonial Arms, Jacksonville, Ala.

ON HONOR'S LIST

Jeffrey W. Rodden, 24 Gleason St., has been named to the honor's list at Farleigh Dickinson University, Teaneck, N.J., for the past semester.

Playground Outing Set

Tickets are now available at all Andover playgrounds for the annual outing to Canobie Lake, Aug. 21. Buses will leave the individual playgrounds at 11:30 a.m. and will be back in Andover before 4 p.m. Tickets include a ride to and from the park, entrance to the park, milk and ice cream. Youngsters should bring their lunches.

All youngsters who have participated in the activities of the playgrounds are invited. Other youngsters and those seven and under are invited with their parents.

Tickets are now on sale and may be purchased for sixty cents up until closing time of the playgrounds Tuesday, Aug. 19. All youngsters who ride to the park with the playgrounds must return on the same bus.

CALL 475-1943 FOR OUR AD TAKER

LANGUAGE COURSES
8 Weeks, Evenings
FRENCH – GERMAN – SPANISH
Beginners, Intermediates and Advanced
FOR INFORMATION CALL AFTER 5 P.M.
475-4844

WALL TO WALL CARPETING
For Homes & Business
Wools – Herculons and Dupont Nylons
Installed with Heavy Latex Pad $5.50 Yd
TEWKSBURY DECOR SHOPPE
189 BROADWAY, METHUEN
9 to 5 DAILY
MON. & FRI. 9 to 9
TEL. 687-9887

We help you to make a speedier recovery
Today, your doctor can get you better, faster. We help by filling his prescriptions with the utmost precision.
Your health is our business
Hartigan Pharmacy
66 MAIN ST. • ANDOVER • 475-1006

new EVENING CLASSES START SEPT. 29th
IBM AUTOMATION SYSTEMS — 36 Weeks
IBM COMPUTER PROGRAMMING — 18 Weeks
IBM BUSINESS AUTOMATION — 18 Weeks
IBM KEYPUNCH OPERATION — 10 Weeks
Andover Institute of Business
90 Main St. ANDOVER
475-5151
NAME
ADDRESS
PHONE
CITY
CALL OR WRITE FOR FREE BULLETIN!

LAST 2 WEEKS
COATS
Beautifully Cleaned and Finished
$1.19 ea
Reg. $2.00
If picked up within 7 days.
Does Not Include Leather, Suede or Fur-Trimmed Coats
Anton's CLEANERS
357 NO. MAIN ST., ANDOVER
Also in No. Andover Mall
Rte 114

BARNARD
ALL INSURANCE FORMS WRITTEN

Birth...

GARON - A daughter, Lisa Marie, Saturday, Aug. 9, at Lawrence General hospital to Mr. and Mrs. Edward Garon, 35 Washington Ave. The mother was Patricia Bayliss.

Shampoo Your Rugs With
"CAMPOO"
Rent Electric Shampooer
$1.00 Per Day
ANDOVER HOUSE OF CARPETS
Shawsheen Plaza 475-2911

SHERATON-FOLLONS GREEN MOTOR INN ANDOVER
LARGE, SUCCULENT
STEAK
AND ALL THE BEER
YOU CAN DRINK
$4.95

New Assignments

New assignments were announced last week for Sisters of Notre Dame deNamur who staff St. Augustine's parochial school.

The transfers for the local school included: Sister Helena Marie, SND, to St. Mary's, Lawrence; Sister Mary, St. Gertrude, SND, to St. Mary's, Beverly; Sister Mildred Mary, SND, to St. John's, Peabody.

Coming to St. Augustine's are: Sister Agnes of the Sacred Heart, SND, from Exeter, N.H.; Sister Alice Claire, SND, from Somerville; Sister Jane, SND, from North Waltham.

PIANO and ORGAN
SERVICE CENTER
146 South Broadway, Lawrence
682-3417
SPECIAL – Re-Built
KRAKAUER GRAND, Like New

Aubrey Mitchell

Band Parents Choose Officers

Aubrey Mitchell has been elected president of the Andover Band Parents for the coming year.

Also elected to serve on the executive committee are first vice president, Clifford Christopher; second vice president, Mrs. Aubrey Mitchell; corresponding secretary, Mrs. Norman Guild; recording secretary, Mrs. William Downs; treasurer, Mrs. Dwight Levick; by-laws, Roger McGrath and Myles Reilly; directors, Edward Grigoli and Dwight Levick.

The Andover Band Parents Organization works in cooperation with the band director and the director of music for the welfare and support of the Girl's and Boy's Band of Andover.

They serve as chaperones at all football games, home and away, and all musical activities that the bands participate in. Throughout the school year they hold several fund raising projects. In the spring the senior band students are honored at a banquet and presented awards.

The Andover Band Parents hold their meetings the third Monday of the month in the music room of the high school, all band parents and interested persons are invited to attend.

Plant Shuts Down

On Saturday, Aug. 2 at 6 p.m., the Yankee Atomic Electric Plant at Rowe, was shut down as scheduled to do routine maintenance work, and to permit Yankee personnel to change the nuclear fuel for the 7th time. President Donald G. Allen indicated a work period of thirty-one days is scheduled. During this time thirty-eight complete fuel assemblies which have been in the reactor since November 1966, will be removed.

Pike Joins Other Schools In New Science Program

The Pike School has joined with nine other schools to implement a new science curriculum. The program known as the ISCS, or intermediate Science Curriculum Study, is the result of planning and writing done at Florida State University by a team of more than thirty professors and scientists chosen from this country and abroad. The work was supported by the U. S. Office of Education and the National Science Foundation.

Prior to and for some years after the shock of Sputnik, college level instructors and scientists revamped the approach to secondary school science. Gradually there developed an awareness that early training of an authentically scientific nature was needed if the young men and women at the upper levels were to gain the maximum benefits from the later offerings. The first nationwide initial programs dealt primarily with science in the secondary schools. Subsequently, much attention was given to the development of a sequential course of study beginning in the sciences as early as kindergarten and much was accomplished in the development of a curriculum for kindergarten through grade six.

However, a gap has remained. It is this gap that the ISCS hopes to fill as it provides and tests innovative materials and methods for grades seven through nine. Pike has been offered the opportunity to join an independent Center with nine other New England schools. The purpose of the center is to provide training for teachers in the implementation of the new curriculum. The broad areas of coverage include the physical sciences at the seventh grade, chemistry and biology at the eighth and earth sciences and biology with an emphasis on the human being at the ninth. The material is all carefully interrelated and students have almost complete freedom to pace themselves and pursue areas of individual interest in as much depth as time, materials and inclination permit. Meaning and pertinence are lent by emphasizing the relevance of the studies to man and his behavior. The procedures are strictly scientific and almost all learning is accomplished by the use of laboratory techniques.

While the junior high school age group will use the ISCS curriculum, the younger boys and girls at Pike will be introduced to a somewhat similar program tailored to their ages. The kindergarten through sixth grade will be offered for the first time a curriculum developed by the American Association for the Advancement of Science (AAAS). The six year effort financially supported by the National Science Foundation involved participation by more than 100 scientists and educators who represented a wide spectrum of interests and specialized knowledge. The result of their effort is Science - A Process Approach which, like the ISCS program, is laboratory centered involving the children in the development of their powers of observation and scientific method appropriate to their ages.

Common to both programs is the belief that an understanding of the scientific approach to gaining knowledge of man's world has fundamental importance in the general education of children.

Mrs. John R. Jablonski has been named to coordinate the program throughout the grade levels and she will combine with Ralph Geiger to carry the principal teaching responsibility and work load.

CHURCHES

Andover Bible Chapel
266 Lowell Street
SUNDAY: 9:15 a.m. Communion Service; 11 a.m. Morning Service and Sunday school; 7 p.m. Evening Service. Nursery available.

St. Augustine's Church
Rev. Kenneth J. Kennedy, O.S.A. Pastor
SATURDAY - Evening Mass - 7 p.m.
SUNDAY: Masses - 6:30, 7:30, 8:45, 10, 11:15, 11:20 (downstairs), 12:30 p.m. Baptisms: 2:30 followed by Blessing of the Mother - By appointment at the Rectory during the previous week.

St. Robert Bellarmine Church
Rev. William J. Fitzgerald
SATURDAY - Evening Mass - 7 p.m.
SUNDAY: Masses - 7, 9, and 11:30 a.m.

St. Joseph's Church
(Ballardvale)
SUNDAY: Masses - 9, 10:15 and 11:30 a.m. Confessions heard before Mass.

West Parish Church
REV. NORMAN E. DUBIE SR.
SUNDAY: 9:00 a.m. Morning Service of Worship in the Chapel in the Cemetery.

Faith Lutheran Church
360 South Main St.
Rev. Hartland H. Gifford, Pastor
SUNDAY: 9:30 a.m. Worship service, nursery.

South Church
(United Church of Christ)
REV. J. EVERETT BODGE
SUNDAY: 9:30 Morning Worship: Rev. J. Everett Bodge. "When Morning Gilds the Skies" Union service with the Andover Baptist Church and the Free Christian Church.

First Church of Christ Scientist
278 North Main Street
SUNDAY: 10:30 a.m. Sunday School; Nursery available; Church Service. Subject of lesson sermon: "Soul." 7 p.m. Evening Service.

Christ Church
Rev. J. Edison Pike, Rector
SUNDAY: 8:00 a.m. Holy Communion. 10:00 a.m. Morning Prayer and Sermon.

Ballard Vale United Church
(Methodist & Congregational)
Rev. Charles A. Fowlie
SUNDAY: 9:30 a.m. Worship and Nursery. Randolph H. Perry preaching with James W. McLeod assisting.

TEXACO
S&H GREEN STAMPS
MORE PULLING POWER
VILLAGE ANNEX TEXACO
14 NO. MAIN ST. – ANDOVER
QUALITY • SERVICE • SAVINGS

free checking
Bay State is the place to get your FREE personal checking account. Minimum balance required. No charges – complete service.
Bay State Merchants
NATIONAL BANK
MEMBER FDIC and Federal Reserve System
ANDOVER OFFICE: 84 MAIN STREET
AMPLE FREE PARKING

Haircutting
by MICHAEL
BEAUTY & WIG SALON
40 Main St. – 475-7072

Heating-Cooling service
. . . from a single source. We keep your oil heating and air conditioning operating at peak efficiency. Call us today.
Gulf heating oil
D.T.
SULLIVAN
CO., INC.
1012 GORHAM ST., LOWELL
TEL. ENTERPRISE 5247

MAVERICK
COWBOY CHRIS SEZ:
WEDDINGS AND FUNCTIONS– UP TO 500 PEOPLE
WE STILL SERVE THE BIGGEST STEAK IN TOWN FOR $3.95
MAVERICK STEAK HOUSE
RT. 28, NORTH READING - OPEN DAILY AND SUNDAY FROM 12 NOON
PHONE : 664-3193–944-0939

Lic. No. 6739
GLEN MEADOW
Plumbing & Heating
THIS MONTH'S SPECIAL
DELTA SINGLE LEVER FAUCET – INSTALLED $32.50
REPAIRS - REMODELING
24 HOUR SERVICE
688-6492

hools

gram

the development of
for kindergarten
six.
gap has remained.
that the ISCS hopes
provides and tests
erials and methods
even through nine.
offered the oppor-
n independent Cen-
other New England
purpose of the cen-
vide training for
he implementation
iculum. The broad
verage include the
ces at the seventh
ry and biology at
earth sciences and
n emphasis on the
t the ninth. The
l carefully inter-
dents have almost
om to pace them-
sue areas of indi-
in as much depth
als and inclination
ng and pertinence
hasizing the rele-
udies to man and
he procedures are
ic and almost all
omplished by the
y techniques.
nior high school
use the ISCS cur-
ounger boys and
will be introduced
similar program
ages. The kin-
h sixth grade will
e first time a cur-
ed by the American
the Advancement
S). The six year
supported by the
e Foundation in-
tion by more than
nd educators who
vide spectrum of
ecialized know-
lt of their effort
Process Approach
SCS program, is
red involving the
velopment of their
ation and scienti-
opriate to their

h programs is the
erstanding of the
ach to gaining
an's world has
rtance in the gen-
children.
blonski has been
ate the program
de levels and she
Ralph Geiger to
incipal teaching
work load.

ting-
ing
ice
a single
keep your
d air con-
erating at
cy. Call us

VAN
NC.
T., LOWELL
RISE 5247

$32.50

492

LAWRENCE RUG & LINOLEUM CO.
THE SO. LAWRENCE STORE WHERE YOUR NEIGHBOR BOUGHT HER RUGS
QUALITY CARPETS SINCE 1945
278 SOUTH BROADWAY, LAWRENCE, MASS. (RT.28)
CALL 683-3151 FOR FREE ESTIMATE
we feature... LEES CARPETS

MANZI Dodge
9 Merrimack St. at South Broadway, Lawrence 683-9591

M. J. SULLIVAN INC. FURNITURE
226 ESSEX ST. LAWRENCE
"The Leading Furniture Store In Essex County"
SERVING ANDOVER FOR 82 YEARS!
Open Tuesday, Thursday and Friday till 9 P.M.
686-6157
Free Validated Parking At Rear Entrance Of Store

SUTTON TRAVEL SERVICE INC.
Merrimack Valley's Most Experienced Travel Agent. International and Domestic. Tours, Cruises & Resorts. Free Consultations.
1 Lowell St., Andover 475-4251
21 Lawrence St., Law. 686-9521

DALRYMPLE OIL CO., INC.
• Heating and Air Conditioning Specialists
• Frigidaire Appliances
244 Broadway, Law. 683-2455

TAKE 30 SECONDS FOR FREE COROMETER TEST! SEE IF YOUR CAR NEEDS A MICROFLUSH!
• It gets rid of grease deposits inside the block & in radiator
• Removes all traces of corrosive material
• Protects your cooling system from rust & corrosion.
BOSSE'S AUTO RADIATOR
Cor. S. Broadway & Merrimack St.
6 Carver St., So. Law. 686-3332

SEE OUR WONDERFUL WORLD OF LIGHTING:
• KYANIZE PAINT –
• ARTIST MATERIALS
• ELECTRICAL FIXTURES
Totally Alive – A New Wallpaper Showroom!
MID-CITY SUPPLY
92 Broadway (near Common St.)
Lawrence 686-1848

COLUMBIA Auto Seat Covers
165-167 So. Broadway, Lawrence
• Convertible Tops
• Complete Interior Service
Established 1937
683-2205

WE CARRY IRISH BELLEEK
KOLSKY JEWELRY CO.
JEWELRY AND GIFTS FOR ALL OCCASIONS
642 Essex Street, Near Hampshire
682-5572

T.J. SCANLON CO.
Building Materials Tools & Hardware
ESSEX ST. Corner BROADWAY
LAWRENCE
Paints
Power Tools
Lawn Supplies
Johns-Manville
Roofing & Siding
Free Delivery
683-3118

RENFREW Television & Appliances
SALES & SERVICE
265 MAIN ST., NO. READING
ATLANTIC PLAZA, Rte. 28
664-2277
Master License NO. 1205

BUSINESS PROFILES

Shirts Get Special Attention

In this fast-moving society, when time is at a premium, professional shirt service is a boon to all homemakers. Why spend hours washing and ironing shirts for the men in your family when you can have them done so quickly and inexpensively by Supreme Cleaners in the Shawsheen Plaza. All work is done right on the premises by their own help. This means that Supreme can offer immediate service and meet your most exacting demands.

Supreme Cleaners offers 3-hour service on men's and boys' shirts as a convenience to customers who require it. Shirts will be laundered, starched, pressed, packaged and ready for pick-up in less time than you could do them yourself. Even wash-and-wear shirts require a certain amount of your time and emergy. As an added feature, Supreme will return your shirts on hangers or folded at the same price.

Now is the time to take care of your back-to-school dry cleaning. Drop your things off at Supreme next time you are at the Plaza doing an errand. All garments are dry cleaned by Supreme's odorless dry cleaning process. Every garment is carefully checked, hand spotted and pressed. You can have 1-hour service on dry cleaning if necessary. A garment brought in at 2 in the afternoon will be ready to pick up at 3. Avoid the disappointment caused by unsatisfactory dry cleaning away from home by having your garments beautifully cleaned and pressed by Supreme's modern plant before going away to school. Their expert staff knows what is best for your clothes.

Supreme Cleaners also does alterations and tailoring work, as well as zipper repairs. If a garment needs repair before it is dry cleaned there's no need to take it to a tailor first. Supreme can do the entire job for you quickly and efficiently. As an added convenience, Supreme now has a shoe repair service for its customers. You may leave shoes along with your shirts or dry cleaning and pick up everything at the same time.

There is always plenty of parking space at the Shawsheen Plaza. Supreme Cleaners is open daily from 7 a.m. to 9 p.m., except Saturdays when they close at 6.

TRIPOLI BAKERY
MAKERS OF ITALIAN BREAD, ROLLS, PASTRIES
PIZZA SHOP in Lawrence Closed for Summer
104 Common St., Law. 682-7754

VOLKSWAGEN SALES & SERVICE
Quality Economy
• SEDANS
• CONVERTIBLES
• WAGONS
• KARMANN GHIA
AUTHORIZED
•SALES•PARTS•SERVICE
HARRISON PARK CORP.
222 Lowell St., Law. 686-9743

ALBRITE CARPETS
CLEANING SALES SERVICE
QUALITY CARPETS
Featuring –
BIGELOW & ALEXANDER SMITH
Plus other famous names
We Have Oriental Rugs
682-7651 • 686-1212
223 Winthrop Ave., Lawrence

DISTINCTIVE LANDSCAPES BY
DEL LANDSCAPING
682-9709
• Designing
• Lot Planning
• Sod – Top Soil
• Evergreens
• Railroad Ties

JACK SPIRES WALLPAPER & PAINT CO.
205 So. Union St., Lawrence
683-4371
The Area's Largest Selection of Wallpaper at Discount Prices!
We Carry Touraine Paint

SHAWSHEEN SERVICE
OFFICIAL AAA EMERGENCY SERVICE
200 ANDOVER ST.
BALLARDVALE
475-9701
• Complete Auto Repairs
• Auto Electric Service
We Pledge VALUE-SERVICE
MEMBER NAMCO APPROVED

MAIN ST. MOBIIL
431 So. Main St., Andover
Electronic Tune Ups
Complete Brake Service
Exhaust System
Air Conditioning
475-9859

One Elm Street 475-2929
Valentine Flowers From The Heart

OUR 100th YEAR
LORD'S
Quality Shoes since 1869
275 ESSEX ST. Next to Tribune

HILDA'S Hair Stylist
Franchised ESKA Salon
AMPLE HAIR STYLISTS ON DUTY FOR FAST, EXPERT SERVICE
Shawsheen Plaza, Andover
WALK-IN or CALL 475-2531

PONTIAC! TEMPEST & FIREBIRD
McANDREW PONTIAC-Inc.
SALES•SERVICE
209 S. Broadway, Law. 683-9547

DICK'S
TELEVISION & APPLIANCES
Sales & Service
– RCA VICTOR – ZENITH – WHIRLPOOL
466 Haverhill St., Lawrence
686-3584

CLARK MOTOR CO., INC.
IMPERIAL – CHRYSLER
PLYMOUTH – VALIANT
BARRACUDA
Sales & Service
Good Used Cars
688-6053 OPEN EVENINGS
273 So. Union St., Lawrence

M. J. KLINOW
"Merrimack Valley's Most Complete Juvenile & Teen-Age Furniture Store"
• CRIBS
• BABY CARRIAGES
• MATTRESSES
• PLAY-YARDS ETC.
"OUR EVERY DAY PRICES ARE NO HIGHER THAN DISCOUNT PRICES ELSEWHERE"
475 ESSEX ST. LAWRENCE 686-3172

SHAWSHEEN MOTOR MART INC.
Tel. 475-0767
39 Haverhill Street Andover
"Traditionally Trustworthy"

HUGHES HOUSE NURSING HOME INC.
An Extended Care Facility
475-8566
89 MORTON ST., ANDOVER

SUPREME CLEANERS OF ANDOVER
1 HR. DRIVE-IN SERVICE
SAME DAY SHIRT SERVICE
REPAIRS & ALTERATIONS
475-6636
Shawsheen Plaza Shopping Center

ARLINGTON MOTORS INC.
MERCURY LINCOLN
"The Home of Champions"
662 Broadway, Law. 683-7188

RICHARD'S TV & APPLIANCE CO.
93 Water St., North Andover
• Color Specialists •
• ZENITH & RCA TV
• KELVINATOR APPLIANCES
682-7137

SONOTONE THE HOUSE OF HEARING
Theresa (Manzi) Amerr
SONOTONE
The Amazing New Sonotone All in your ear
BAY STATE BLDG. ROOM 315
301 ESSEX ST., LAWRENCE
682-4730

WGBH - TV

SUNDAY, August 17

8:00 - SOUNDS OF SUMMER (Color) The Blossom Music Center. Exciting orchestral concert featuring the talked-about conductor Pierre Boulez, the renowned Spanish pianist Alicia de Larrocha, and the Cleveland Orchestra. Host, Steve Allen.

11:00 - THIRTEEN AGAINST FATE: THE MURDERER A stolid and respectable Dutch doctor carefully plots and carries out the murder of his wife and her lover.

MONDAY, August 18

6:30 - THE ABC'S OF BOATING Boat Handling and Seamanship. Film clips are used by Fred Hess to demonstrate many aspects of boat handling.

9:00 - NET JOURNAL The Battered Child. Children recovering from home abuse are studied at the University of Colorado Medical Center by a special team of psychiatrists, pediatricians, and social workers.

10:30 - SOUNDS OF SUMMER The Blossom Music Center. Exciting orchestral concert featuring the talked-about conductor Pierre Boulez, the renowned Spanish pianist Alicia de Larrocha, and the Cleveland Orchestra. Steve Allen hosts.

TUESDAY, August 19

6:30 - BOOKBEAT (Color) Host Robert Cromie discusses Roderick Thorp's latest book "Dionysus."

8:00 - TENNIS FROM LONGWOOD THE NATIONALS (Color) Top amateur players in the world compete to begin a full week of tennis. Bud Collins, Boston Globe commentator.

WEDNESDAY, August 20

6:00 - CRITIQUE (Color) Trova. Ernest Trova, whose sculpture is easily identified by its armless, faceless, streamlines profiles.

7:30 - AFTER DINNER (Color) Leon Cooper, Professor of Physics at Brown University explores the importance of individual choice in determining ways of perceiving phenomena by the artist and the scientist, how this affects the organization of facts of experience.

8:00 - TENNIS FROM LONGWOOD THE NATIONALS (Color) Today's key doubles and singles matches, recorded this afternoon at Longwood. Boston Globe columnist Bud Collins is commentator.

THURSDAY, August 21

7:30 - THE FRENCH CHEF The Mushroom Show. How to wash, trim, slice, chop, flute, stew and saute mushrooms and how to serve them under glass.

8:00 - TENNIS FROM LONGWOOD THE NATIONALS (Color) Quarter and semi-final matches in doubles and singles, recorded this afternoon at Longwood. Bud Collins, Boston Globe columnist, commentator.

FRIDAY, August 22

8:00 - TENNIS FROM LONGWOOD THE NATIONALS (Color) Semi-finals matches recorded today at Longwood with Bud Collins as commentator.

SATURDAY, August 23

7:00 - NET FESTIVAL The Talgai Skull. A story of scientific detection and of a fossilized skull which could be the long-missing link between ancient and modern man.

8:00 - TENNIS FROM LONGWOOD THE NATIONALS (Color) The championship matches recorded today at Longwood, with Bud Collins as commentator.

RALPH N. SHARPE
AUCTIONEER
475-6138
197 ANDOVER STREET
BALLARDVALE

Service Directory

ARBORISTS

AMALIA
TREE SURGEONS, INC.
A. C. Lawrence, Rep.
Certified Arborist
24 HOUR SERVICE
475-1848

AUTO REPAIRS

NEW LOCATION
CLARK
MOTOR CO.
273 So. Union St., Lawrence
688-6054
IMPERIAL CHRYSLER
PLYMOUTH VALIANT
SALES & SERVICE

INSURANCE

DOHERTY
INSURANCE
475-0260

REAL ESTATE

W. Shirley Barnard
REAL ESTATE
Main at Barnard Street
TEL. 475-0202

BRADLEY
REAL ESTATE
475-2529

Fred E. Cheever
REAL ESTATE
NOW AT 3 MAIN ST.
Tels. 475-3775 – 475-1098

RADIO & HI-FI SERVICE

ENJOY THE BEST
IN RADIO AND RECORDINGS
COMMUNITY
RADIO & HI-FI SERVICE
17 NEWBURY ST. LAWRENCE
TEL: 682-9048

KITCHENS REMODELED
Complete Service
FITZGERALD HENDERSON
PORTER, Inc.
Building Service
475-3062 475-4765

- CHARMING -
Seven Room Home In The Bancroft School Area.
Delightful living room, lovely dining room, well-equipped kitchen, 3 good sized bedrooms, family room, 2½ baths, and 2-car garage.
Shown by Appointment Only
FOR FULL REAL ESTATE SERVICE
CALL: 475-2300
Bill TURNER AND ASSOCIATES Realtors
77 MAIN STREET - ANDOVER -
Beverly Morse, 683-9272

MALE & FEMALE HELP WANTED

CLERK-TYPISTS
ENJOY A GOVERNMENT CAREER
EARN $94 WEEKLY TO START
LIBERAL FRINGE BENEFITS
FREE PARKING
IMMEDIATE EMPLOYMENT
CALL 475-5392
INTERNAL REVENUE
SERVICE CENTER
310 LOWELL STREET
ANDOVER, MASS. 01810
(An Equal Opportunity Employer)

ANDOVER
ACADEMY ACRES

Large Split-level Garrison with 4 bedrooms and 2½ baths, living room with fireplace, formal dining room, complete kitchen, family room off kitchen. An acre of land.
EXCLUSIVE $49,500
DARLING ASSOCIATES, INC.
24 Chestnut Street Andover 475-4515

LEGAL NOTICES

Commonwealth of Massachusetts
PROBATE COURT
Docket No. 292317

Essex, ss.

To all persons interested in the estate of HAROLD D. STUCK of Andover in said County, person under conservatorship.

A petition has been presented to said Court for license to sell at private sale certain real estate of said person for investment and praying that the petitioner may become the purchaser of said real estate.

If you desire to object thereto you or your attorney should file a written appearance in said Court at Salem before ten o'clock in the forenoon on the second day of September 1969, the return day of this citation.

Witness, JOHN A. COSTELLO, Esquire, First Judge of said Court, this eighth day of August 1969.

/s/ JOHN J. COSTELLO, Register

A-14-21-28

Real Estate Transfers

Donald I. Richmond et ux to Albert F. Moriarty, Jr. et ux, Shawsheen Village, Kenilworth St.

Town of Andover (Treas. Deed) to Town of Andover, Fletcher St.

Town of Andover (Treas. Deed) to Town of Andover, Magnolia Ave., Corbett and Shirley Roads.

Town of Andover (T reas. Deed) to James A. Duffy, Bailey Road and River St.

Town of Andover (Treas. Deed) to Dennis F. McCarthy et ux, Binney St.

Town of Andover (Treas. Deed) to Charles S. Nigrelli, Emma Road.

Town of Andover (Treas. Deed) to Roger Potvin et ux, North St.

Maurice D. Wheeler et ux to Joseph A. DeVelis et ux, Embassy Lane.

Henry M. Wolfson et ux to Nancy B. Leahy, West Parish, Argilla Road.

William B. Maren et ux to Phillip A. Tupper et ux, Marilyn Drive.

Richard H. Nealey et ux to Karl R. Fink et ux, Carmel Road.

J. J. Segadelli, Inc. to William H. Thayer et ux, Kathleen Drive.

Edward M. Monroe et ux to James M. McLellan et ux, Lowell St. and Chadwick Circle.

Arlie S. Huff et ux to Edmund N. Flowe et ux, Central St.

Argilla Realty Co., Inc. to Armand J. Ratte, Argilla and Strawberry Hill Roads.

Saul Shtrumpfman to Blanche Shtrumpfman, West Parish, Bellevue Road and Lowell St.

Ida R. Gordon to Edward A. Gordon, Florence St.

James R. McGovern et ux to Crayton W. Bedford et ux, Abbot St.

Arnold C. Cammarta et ux to Kenneth R. Seifert et ux, Ivy Lane.

Lois E. Seifert Berno to John G. Kissane, Ballardvale, River St.

John G. Kissane to Earl H. Berno et ux, Ballardvale, River St.

John F. Lynch et ux to John L. Chapman, Tr., Shawsheen Road and Cuba St.

George L. LeMaitre et ux to Saul J. Goldberg et ux, Shawsheen Village, Arundel St. and Picadilly Path.

John K. Fauver et ux to George D. LeMaitre et al, Sunset Rock Road.

Walter G. Banzi et ux to Fred J. Banzi et ux, Summer St.

Norma L. Edmondson to James F. Trombly et ux, Reservation Road.

Commonwealth of Massachusetts
PROBATE COURT
Docket No. 291830

Essex, ss.

To all persons interested in the estate of ANN E. HOLMES late of Andover in said County, deceased.

The administrator of said estate of said deceased has presented to said Court for allowance his first and final account.

If you desire to object thereto you or your attorney should file a written appearance in said Court at Salem before ten o'clock in the forenoon on the second day of September 1969, the return day of this citation.

Witness, JOHN A. COSTELLO, Esquire, First Judge of said Court, this fourth day of August 1969.

JOHN J. COSTELLO, Register

Tomlinson & Hatch
101 Amesbury St.
Lawrence, Mass. A-14-21-28

Commonwealth of Massachusetts
PROBATE COURT
Docket No. 302264

Essex, ss.

To all persons interested in the estate of BERTHA McLEAN late of Andover in said County, deceased.

A petition has been presented to said Court for Probate of a certain instrument purporting to be the last will of said deceased by E. WELLS McLEAN of Andover in the County of Essex, praying that he be appointed executor thereof, without giving a surety on his bond.

If you desire to object thereto you or your attorney should file a written appearance in said Court at Salem before ten o'clock in the forenoon on the second day of September 1969, the return day of this citation.

Witness, JOHN A. COSTELLO, Esquire, First Judge of said Court, this fourth day of August 1969.

JOHN J. COSTELLO, Register

A-14-21-28

CANCELLATIONS
OF
FAMOUS MAKE
SHOES
SUBSTANTIAL
SAVINGS
• Women's Shoes
TO SIZE 12—4A—3E
• Men's Shoes
TO SIZE 14B—3E
• For Children
FLEET-AIRE SHOES
• The Original
Genuine Elevator
Shoes For Men
BERGER'S
SAMPLE
SHOE STORE
Dial 683-4311
167 - 169 ESSEX ST., LAWRENCE

"OAK-KNOLL"
at Andover
A Prestige Community
COLONIALS, GARRISONS, GAMBRELS, SPLITS
On acre and ¾ acre, sewer connected lots.
NOW Ready For Occupancy.
DIRECTIONS:
Intersection of Summer Street and Highland Road, one mile from Andover Center.
BANCROFT SCHOOL
AREA

— For Appointment Call Builder —
J. J. SEGADELLI, INC.
475-7755 or 369-6574

LEGAL NOTICE

Commonwealth of Massachusetts
PROBATE COURT
Docket No. 301933
Essex, ss.

To MICHAEL HUSKEY of Winton in the State of California.

A petition has been presented to said Court by your wife, EDITH HUSKEY of Andover in the County of Essex representing that you - fail, without justifiable cause, to provide suitable support for her; - she is actually living apart from you for justifiable cause; - and praying that the Court will, - by its order, prohibit you from imposing any restraint on her personal liberty, and - make such order as it deems expedient concerning the care, custody and maintenance of your minor children.

If you desire to object thereto you or your attorney should file a written appearance in said Court at Salem before ten o'clock in the forenoon on the eighteenth day of August 1969, the return day of this citation.

Witness, JOHN A. COSTELLO, Esquire, First Judge of said Court, this seventeenth day of July 1969.

JOHN J. COSTELLO, Register
Jy-31; A-7-14

Commonwealth of Massachusetts
PROBATE COURT
Docket No. 302231
Essex, ss.

To all persons interested in the estate of CHRISTINA L. WOODCOCK late of Andover in said County, deceased.

A petition has been presented to said Court for Probate of a certain instrument purporting to be the last will of said deceased by RALPH A. WOODCOCK of Andover in the County of Essex, praying that he be appointed executor thereof, without giving a surety on his bond.

If you desire to object thereto you or your attorney should file a written appearance in said Court at Salem before ten o'clock in the forenoon on the eighteenth day of August 1969, the return day of this citation.

Witness, JOHN A. COSTELLO, Esquire, First Judge of said Court, this twenty-fifth day of July 1969.

JOHN J. COSTELLO, Register
Eaton & Chandler, Attys.
Bay State Bldg.
Lawrence, Mass. Jy-31; A-7-14

HAT HAZARD - When Lewis Carroll originated the expression "mad as a hatter," he showed his awareness of a common hazard in the felt hat industry. Carroting, a process of preparing fur fiber for felting by brushing it with a solution of mercury, frequently caused absorption of this toxic chemical through the skin. Affected workers demonstrated distressing nervous symptoms.

Subscribe to the TOWNSMAN

READ USE CLASSIFIED ADS for fast results

Personal a

THERMOGRAVED WEDDING INVITATIONS and a complete line of Wedding Stationery. Fine selection of papers and type-faces. Prompt service. ANDOVER TOWNSMAN, 26 Chestnut Street, cor. of Main Street. 475-1943. a-TF

Lost and Found b

ANDOVER SAVINGS BANK Pass Book No. 73865 has been lost and application has been made for payment in accordance with Sec. 20, Chap. 167 of the General Laws. Payment has been stopped.
b-A-14-21-28

ANDOVER SAVINGS BANK Pass Book No. 79631 has been lost and application has been made for payment in accordance with Sec. 20, Chap. 167 of the General Laws. Payment has been stopped.
b-Jy-31; A-7-14

ANDOVER SAVINGS BANK Pass Book No. 300769 has been lost and application has been made for payment in accordance with Sec. 20, Chap. 167 of the General Laws. Payment has been stopped.
b-Jy-31; A-7-14

Services Offered c

DO YOU APPRECIATE good home baking, but lack the time to make your own? The SWEET TOOTH will solve your problem with fresh baked goods from our kitchen, delivered free of charge to your door. In addition, we now offer to you a wide assortment of hors d'oeuvres, canapes, tea sandwiches and finger desserts. If you are having a large party, or just a few friends in for dinner, call us with your order. 475-4154 or 475-8376. c-Jy-31-TF

DRAPERIES - SLIP COVERS - Custom made. Will cut and fit in your own home. Free estimates. For further information, call 686-4584. c-S-5-12-19-26-TF

REUPHOLSTERING - BY Andover Custom Shop. $60 and up includes everything. Fabulous, brand new 1969 fabrics. All work done locally. Call 475-6285 day or night.
c-A-7-14-21-28-TF

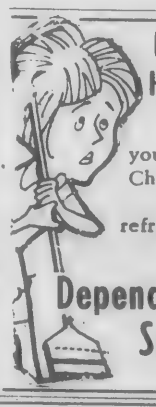

HATE HOUSEWORK?

Let us take care of your complete Cleaning Chores — floors, walls, bathrooms, stoves, refrigerators, vacuuming

Dependable Cleaning Service
475-4967

Services Offered c

EXPERT APPLIANCE SERVICE on all makes of washers, driers, refrigerators, dish washers and air conditioners. Service Is Our Business. Consolidated TV & Appliance, 195 Essex St., Lawrence. 683-9247. c-F-27-TF

HORS D'OEUVRES - TEA sandwiches and miniature pastries made to order. Also complete buffets for any party, tea, shower, cocktail hour, club function. Prices reasonable, 688-8783.
c-A-7-14-21-28

UPHOLSTERING SERVICE - Your own fabric or ours. Free estimates. 193 Jackson Street, Lawrence. Call 683-0853 evenings or 683-6232 days. c-A-18-25-TF

EXPERIENCED SECRETARY IN Andover - desires typing work in own home. Letters and general business typing a specialty. Can also take shorthand dictation. Prompt service. 475-4440.
c-A-7-14-21-28-TF

BUYING? SELLING?
REAL ESTATE OUR ONLY BUSINESS
SERVING GREATER LAWRENCE

JOHN HEWITT, REALTORS
M.L.S. SERVICE
40 ESSEX ST., ANDOVER
475-0973 — 475-1834

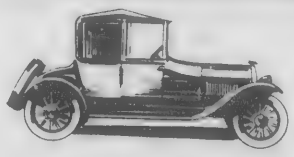

RIDE - BUY

116 Andover Street
RANCH —
4 rooms; tiled bath; excellent condition — cheaper than an apartment for the newly weds. $15,900

25 Edmonds Road, N. A.
COTTAGE —
5 rooms, large fireplaced living room, screened porch — needs some work.

26 Huston Ave., Meth.
CAPE —
4 large rooms; plus paneled family room in basement, garage, lovely lot. $22,900

36 Corbett Street
CAPE —
5 rooms and sun porch, 2 car garage; includes stove, refrigerator and washer. $22,900

195 High Plain Road
SPLIT ENTRANCE —
7 or 8 rooms, 2 baths, 2 fireplaces, lovely panelling, beamed ceiling in family room, carpeting, many extras. $39,900

175 High Plain Road
TRI-LEVEL —
8 rooms, excellent condition, in lovely setting, must be seen. $42,900

Kay Noyes
REAL ESTATE
475-2002

Services Offered c

FLOOR CLEANING SERVICE. Floors cleaned and waxed. Hardwood floors waxed. Dependable service. Call Mr. Kerr, Danvers, 774-3865. c-Jy-18-25-TF

The first Federal 8-hour-day law was passed by Congress in 1868. It applied only to laborers, workmen, and mechanics employed by or on behalf of the United States Government.

WHEREWITHALL SALE
SHERATON ROLLING GREEN
OPEN AT 12:00

Drifting around the town on the hot, humid days last weekend, it appeared that outdoor cooking was an almost unanimous choice of many families.

Throughout the town, particularly in the outlying districts, there was the aroma of charcoals warming up, and as the dinner time approached there was the appetite-tingling odor of a variety of meats drifting over the countryside.

SHERATON ROLLING GREEN MOTOR INN ANDOVER
LARGE, SUCCULENT
STEAK
AND ALL THE BEER YOU CAN DRINK
$4.95

Beautiful NEW Homes
Andover - North Andover

ANDOVER — New 5 bedroom Gambrel, ready for you to personalize. $37,900

New 3 bedroom Garrison with garage. Excellent location. Move right in. . . . $36,300

NORTH ANDOVER — More house for your dollar . . . plus low taxes! If you haven't seen our "Rawleigh Tavern Estates" in North Andover, you're really missing out. Low, low tax structure. 3 and 4 bedroom Capes, Colonials and Garrisons. . . . $34,900 — $48,000

HEATING COOKING HOT WATER
Exclusive with . . .

BURKE REAL ESTATE
REALTORS
14 Chickering Road, North Andover
682-2416 682-2584

ANDOVER

3 oversized bedrooms, plus paneled den or 4th bedroom — Separate formal dining room — Large fireplaced living room — 2 full baths — Great closet space and storage. All of this on a perfectly delightful lot. $35,900

Cape ---
Terrific house — 4 bedrooms — 2½ baths — Delightful fireplaced family room right off kitchen — 2 car garage — Lovely lot, and on sewerage. $43,900

Elegant Ranch ---
Bancroft school district — Very large master bedroom plus 2 additional bedrooms — Delightful playroom — Jalousie porch — Beautifully landscaped, yet easy to maintain grounds. Priced in the mid 40's

Plush Split Entry Ranch ---
Master bedroom has sliding glass doors to deck — Magnificent family room with built-in bar — 2½ baths — Set well back from the road on a wooded setting. In the Bancroft school area. $45,000

The VICTOR Company
REALTORS
168 North Main St. Andover
475-2201
WE ARE COMPUTERIZED TO SERVE YOU BETTER

TREFREY
Offices in
ANDOVER
BURLINGTON
WAYLAND
WINCHESTER

James T. Trefrey, Inc.
REALTORS
Responsible Service in Residential Real Estate Sales since 1936

Andover
5 LOWELL STREET 475-0622
from 93 East on 133 to office at corner of Main St.

Burlington
97 CAMBRIDGE ST. (Rte. 3A) 272-3240
1/8 mile north of 128 on 3A

Wayland
19 PELHAM ROAD (cor. Rte. 20) 894-1300
from 128 west on 20 to Wayland Center

Winchester
27 WATERFIELD RD. (in the R.R. station) 729-6100
from Rte. 3 Winchester, 90 Church St. to Center

READ USE CLASSIFIED ADS for fast results

Cotton lint ranges in color from pure white to brown.

Early desert nomads wore layers of cotton to keep cool.

BATHROOMS REMODELED
Complete Service
FITZGERALD HENDERSON PORTER, Inc.
Building Service
475–3062 475–4765

ALL FORMS WRITTEN
F. W. BRADLEY
INSURANCE
475-4400

See These Unique Apartments!

Heritage Green
APARTMENTS
230 Chickering Road
(Route 125)
North Andover

2
SWIMMING POOLS
PARK-LIKE SETTING
AIR-CONDITIONED
WALL-TO-WALL CARPET

OFFICE OPEN 10-4 MONDAY thru SATURDAY
OR CALL 688-5994 FOR APPOINTMENT

ANDOVER

OPEN HOUSE
Sunday, August 17 — 2–5 P.M.
15 FARRWOOD DRIVE

You are invited to see this beautiful house; 9 rooms, 2½ baths, big flagstone family room. Tastefully decorated and carpeted. Lovely setting – on over an acre wooded lot.

DIRECTIONS: From Rt. 125 at State Police Barracks. Take Gould Road to Farrwood Drive.

BERNARDIN REAL ESTATE, Inc.
15 CENTRAL ST. ANDOVER
475-3415 Evenings: 475-4777

TIMES HAVE CHANGED...

Gone are the days of the old horse drawn stage coach. Today's modern automobiles take us to our destinations faster and more comfortably.

Progress has also helped evolve the Multiple Listing Service to help home seekers save time and select a new home in a more modern comfortable manner.

The Greater Lawrence Board of Realtors is a member of the Multi-List service and can render you fast, efficient service in your quest for a suitable home.

Call any Multiple Listing Realtor for the type of home you want.

The Greater Lawrence Board of Realtors

MULTIPLE LISTING SERVICE

Services Offered c

SCHOOL WILL BE Opening soon - have you any alterations or hems? Prices reasonable. Call Josie 475-0482 after 4 p.m. c-A-7-14-21-28-TF

CURTAINS - WASHED, IRONED and starched; Fiberglas curtains and drapes, also other household ironing. Skirts and dresses hemmed. Reasonable prices. Call 475-2756. c-S-5-12-19-26-TF

1ST & 2ND MORTGAGES at low rates. Quick confidential service. Community Finance, Inc., Kannan Bldg., 125 Amesbury Street, Lawrence, 688-6023. 23-TF

ALTERATIONS & DRESSMAKING - For women, children and hard-to-fit. Skirts shortened, $1.00. Curtains made. Call 683-1867. c-A-7-14

ANDOVER
New Listing
Three bedroom, 2½ bath Ranch with LARGEST BEDROOM WE HAVE SEEN IN HOUSES OF THIS TYPE.

FRED BRADLEY & ASSOCIATES
188 NO. MAIN STREET,
475-4400

Services Offered c

ANDOVER - MOTHER WOULD like to take care of one or two children starting in September. Large playroom, porch, near Town center. Experienced. References if required. Call Mrs. Porter, 475-0876. c-A-14

MAN, SEMI-RETIRED - Will do many kinds of indoor and outdoor work, $2.00 an hour. Tel. 475-0504 before 9 a.m. and after 6 p.m. c-A-14

WIFE NAGGING YOU - to strip that old scarred, marred furniture? Well, bring it over to us and she'll think you're a genius! Stripped the clean, safe, economical Bix way. Bix Furniture Stripping, 51 Main Street, Topsfield. Tel. 887-8811. c-J-23-30-TF

PIANO TUNING & REPAIRING. Experienced. Highly recommended. Formerly with Baldwin Piano Co., Boston. Concert tuner and technical supervisor. Call Mr. Colford, Dial 1-664-4313 (No. Reading). c-15-TF

Help Wanted—Female e

HELP! WANTED - ONE Cleaning lady, by Andover teacher, for general cleaning. Hours to be arranged. Call 475-4971. e-A-14-21-28-TF

ANDOVER

SIX ROOM CAPE – 4 rooms and bath down, two large bedrooms up. Garage. Nice lot on deadend street. Immediate occupancy. $22,900.

NEW HOMES – 3, 4 or 5 bedrooms, ranging from $32,900 up. Pretty lots. Ideal locations. September occupancy.

CHARMING COLONIAL on a beautiful lot – walk to everything. Center hall, fireplaced living room, formal dining room, large well-equipped kitchen, powder room, screened porch plus breezeway and garage, 3 large bedrooms and tile bath up. Early occupancy. $36,500.

CUSTOM BUILT CAPE on quiet circle near town. Large fireplaced living room, formal dining room for entertaining, well-equipped kitchen, family room plus recreation for teenagers: Three large bedrooms and two full baths. Beautiful lot. Two car garage. $51,500.

The LEE DODD Realty

22 PARK STREET ANDOVER 475-8543
Catherine M. Bruno, 475–4759 Roger Collins, 475–3243
Rita T. Dolan, 475–1704 Bea Collins, 475–3243

ANDOVER - WEST ANDOVER

Large 9 room Victorian in a beautiful country setting, 5 bedrooms, 2½ baths, 1.25 acres, circular drive. Ideal for a large family.

EVES: Stephanie Maguire, 475–6331
Nancy Mundy, 475–4025

Douglas N. Howe
REALTORS
52 Main Street Andover 475-5100
Members of Multiple Listing and Nationwide FIND-A-HOME Service
WE ARE COMPUTERIZED TO SERVE YOU BETTER

Help Wanted—Female e

WANTED - SALESGIRL FOR Ladies Specialty Shop. Sportswear experience preferred. Regular or part time. Write Box SN, C/o Andover Townsman, Andover, Mass. 01810. e-A-14

LADY WANTED TO take care of semi-invalid - mornings or afternoons. Please call 475-3473 after 1 P.M. e-A-14

WOMAN WANTED TO care for children ages 5 and 6 and do light housework. $40.00 per week, beginning September 2nd. Call 475-0054. e-A-14

Work Wanted—Female h

HOUSECLEANING WORK Wanted - By young girl, in vicinity of Andover. Many references available. Call Kathy at 475-0531. h-A-14

BABY SITTING WORK wanted by 14 year old girl - August 14-30. By the week or days. Call Marcia Crowley, 475-7247. h-A-14

WILL CARE FOR children in my home after September 1st. Have large play area. References available. Call 475-4038. h-A-7-14

Dogs, Cats and Pets k

DOGS BOARDED ANY time. Excellent care. In country area on Andover - North Andover line. Weekends, weekly, monthly, Karen and Richard Hoehn, 686-7160. k-F-16-TF

Articles for Sale l

16 FT. PENN YAN Boat - Sacrifice at $325. Includes trailer, motor, anchor, gas tank, gas can, 7 gallons or gasoline. Must sell! Call 475-4408. 1-A-14

FROM WALL TO WALL, no soil at all on carpets cleaned with Blue Lustre. Rent electric shampooer $1.00. Hill Hardware, 45 Main St., Andover. 475-0102. 1-A-14

1970 SEWING MACHINE, latest model dressmaker, Deluxe fancy stitch Zig Zag in attractive desk console, used for sewing instruction. Makes new stretch stitch, buttonholes, designs, etc. has original guarantee $50.00 or monthly terms. Call Valley credit manager 873-9789 till 9:00 P.M. 1-A-14

1969 DIAL-A-MATIC twin needle Zig Zag sewing machine. Makes buttonholes any size by using dials, also has built in blind hem, makes most fancy stitches, used only 10 weeks. $38.30. Call Valley credit manager 873-9789 till 9:00 P.M. 1-A-14

FOR SALE - 6 HP riding, Adriens Emperor lawn tractor with 32" rotary and mulcher. Used two seasons, just serviced. Call 475-6564. 1-A-14

Houses for Sale m

ANDOVER - NEW FOUR bedroom, Garrison Colonial, ready for occupancy in two weeks, choice of own decor; six other building lots available. Will build to your specifications. Call 475-2469. m-A-14

Rooms To Rent

H & H LODGE - Rooms, $12 and $15 per week. Call 664-8530, 110 Haverhill Street, North Reading. op-Jy-17-24-31-TF

ANDOVER
Charming Cape
One Owner
3 or 4 bedrooms, in choice area on lovely landscaped lot. 2 stall garage; everything in A-1 condition. Many added features. Call for details.

DUPLEX
Shawsheen
Brick Section
4 bedrooms, 3 stall garage; convenient to everything. In the 50's.

Betty Duffy, Realtor
475-2729

READ USE CLASSIFIED ADS for fast results

For Rent—Apts. and Flats o

ANDOVER GARDEN Apartments. Immediate occupancy. One and 2 bedrooms, $165 to $205. Heat, stove, refrigerator, dishwasher, disposal, laundry facilities. Parking, Swimming pool, Master TV antenna. Can be seen between 1 and 5 weekdays, also by appointment. Apply 10 Longwood Drive, Apt. 3 or call 475-7618.
o-A-7-14-21-28

Real Estate Brokers

TO BUY OR SELL Real Estate Call The Lee Dodd Realty, 22 Park Street, Andover, 475-2625.
u-F-20-TF

DOUGLAS N. HOWE, Realtor, 52 Main Street, Andover. Phone 475-5100, evenings 475-4741 or 475-4025. u-F-29-TF

Wanted— Rooms

ROOMS FOR STUDENTS, male and female in Andover or vicinity for school year starting in September. Call Mrs. Anderson at 475-5151 mornings. 9 a.m. to 12. -A-14-21

Wanted to Buy

SMALL PIANO WANTED - in good condition. Please call 475-3822 between 5 and 9 p.m. v-A-7-14

ANTIQUES - BUYING PICTURE frames, brass beds, trunks, fancy dishes, pocket watches, jewelry oriental rugs, marble-topped furniture, mahogany reproductions, ball and claw furniture. 688-3072. v-M-3-10-17-24-TF

ANTIQUES - OR ANYTHING old, Marble-top, Walnut, Grape and Rose carved Furniture, Glass, China, Silver, Jewelry, Clocks, Prints, Frames, Guns, Coins, Furniture, Etc., William F. Graham Jr., 165 Golden Hill Ave., Haverhill, Mass. Tel. Haverhill DRake 2-3708. Will call to look.
v-Tf

ANTIQUE FURNITURE, COINS, glass, lampshades. Call any time Jim's, 323 Broadway, Lawrence, next to King-Size Sandwich, 682-9171 or 898-4797. v-F-23-TF

JUNK CARS WANTED - Prompt service. Call 686-5884.
ww-My-23-29-TF

Automobiles y

ENGLISHMAN RETURNING TO native home must sell, THIS WEEK, Ford Falcon Station Wagon, 1964, with reconditioned engine still under guarantee, several other new or almost new features. Apply J. A. E. Evans, 1 Hidden Field, Phillips Academy or telephone 475-1202. y-A-14

Cotton Army duck is the most rugged and durable of tenting materials.

New England
SOCCER DAY SCHOOL
Professional Coaching
ANDOVER
Aug. 25 through Aug. 29
Call 475-4038 for details.

NORTH ANDOVER

New 8 Room Split Entrance – country location; 1¾ acres. Many extras. Move right in.
$37,900

New Exclusive Listing – Pretty modified Cape. 4 bedrooms; 2 baths; well landscaped, tree-studded corner lot with fence; 2 car garage. It's a steal at $31,900.

Burke Real Estate
REALTORS
14 Chickering Road
North Andover
682-2416 682-2584

Automobiles y

PONTIAC - 1966 LE MANS sport coupe. 8 cylinders, vinyl top, buckets, head rest, automatic, console, power brakes, power steering, heater, radio, reverberator, new tires. $1,450. 475-3481.
v-A-14

– PAINTING –
GENERAL REPAIRS
FREE ESTIMATES
REFERENCES FURNISHED
Call 8 A.M. – 6:30 P.M.
475-7551

DOLL HOUSE - $17,900

NEW EXCLUSIVE, a darling 4 room house with fireplace in living room, eat-in kitchen, big master bedroom, carport. On pretty lot less than 1 mile from Rt. 62, and within 10 minutes of Andover Square. Heat, hot water and cooking $165 per year! Why pay rent? Call Mrs. Costello for appointment. 475–4477

HUNNEMAN & CO., Inc.
REALTORS
66 Main Street
Andover, Mass.

CALL 475–1943 FOR OUR AD TAKER

Formal charm and delicate colors make this lovely home so inviting. It offers 4 good size bedrooms, 2 full baths, eat-in kitchen, formal dining room with crystal chandelier. fireplaced living room, carpeting and drapes included. Porch, 2 car garage. $52,500
For Appointment Call
CALL – MARJORIE C. KIDD
OR
JEAN CONSTANTINEAU
475-5608
"Nicest Homes North of Boston"
BIXBY & COMPANY
the real estate people
125 MAIN ST. – ANDOVER
"UNDER THE COFFEE MILL"
MLS

Before The School Bell Rings -

Make an appointment to view these exceptionally fine Listings –

CENTRAL SCHOOL
EAST JR. HIGH SCHOOL
45 Bartlet Street
Completely and beautifully renovated 9 room single. Immediate occupancy. Fireplaced living room, formal dining room, den, beautiful kitchen, powder room, laundry, on first floor. Four bedrooms and study on second. Potential 3rd floor apartment (permit arranged). Two car garage, nice back yard. Under $40,000.

$22,500
DESIRABLE DUPLEX
135 North Main Street
Meticulously maintained, two family; new kitchens, dining room, living room, 3 bedrooms, bath up.

In The 30's
A Special House For A Lucky Family – Custom built – 4 years ago – for present owner, this gracious one level home is exquisite. Small meticulously maintained lot. Living room of dimension. Hostess dining room, marvelous kitchen. Heated breezeway off the kitchen attached to a two car garage. Unusually spacious bedroom, paneled 2nd bedroom, (bookcases). Finished room in wonderful basement. Laundry, storage closets. Sewer connected. EXCELLENT IN-TOWN Neighborhood.

$43,500
FOR THE EXECUTIVE

Charming Split Entrance Ranch. Located on a quiet circle, in an area of comparable homes. Brick and frame – custom built for present owner – with many extras. Interior in MINT condition. Wall-to-wall carpeting throughout, living room, dining room and hall, included. Jalousied porch off formal dining room, beautiful kitchen, 2 baths. Three bedrooms, PLUS – Family Room fireplaced on ground level. Laundry, extra room potential 4th bedroom. Two car garage. Closets galore.

$27,500
BANCROFT SCHOOL AREA
(On Bus Line) – 7 room Ranch – on a level, well landscaped lot. Living room, dining room, family room, pretty kitchen, 3 well planned bedrooms. 1½ bath. (½ acre landscaped lot.) Walking distance of Phillips Academy. Excellent decor.

. . . . . .
$32,900
Eight room single at 66 Chestnut Street.
Deep back yard.
. . . . . .

NEW OFFERING
In A Much Sought After Locale
10 Beech Circle
Opposite New Andover High School and East Jr. High School
$29,900
Four bedroom Ranch, single car garage, really fine floor plan. Fireplaced living room, dining room; complete kitchen with eat-in area. Porch to left of house. Three or 4 bedrooms, (one may be used as den.)

$19,900
Home With Rental Possibility.

JOHN HEWITT REALTORS
Multiple Listing Service
475-0973 40 ESSEX STREET, ANDOVER, MASS. 475-1834

A FIRST. John P. Houlihan is shown being sworn in as a member of the Andover police force. He is the first out-of-town resident to be named to the department under new civil service regulations. Town Clerk Irving O. Piper is shown administering the oath while Chairman Robert A. Watters, center, and Police Chief David L. Nicoll look on. Houlihan was a member of thereserve police force in Lawrence prior to his appointment here which came on the approval of Alderman Philip C. DiAdamo of Lawrence. Acting Town Manager Wendell Mattheson made the formal appointment.

New Building Off Slightly

New construction appeared to be off slightly during the second half of July, according to the semi-monthly report of Building Inspector Arthur Peatman.

Permits were issued for three new homes totalling $73,000 and additions and alterations allowed came to $44,050. Other permits issued during the period, many for new swimming pools amounted to $12,050.

The building inspector turned over to the town treasurer $375 in collection of fees for the July 18-31 period.

New permits were issued to: Rabenius Builders, Partridge Hill Road, $25,000 and two permits to Chongris Brother, Wildrose Drive, $24,000 each.

Additions and alterations: Katherine Sweeney, 42 High St., aluminum siding, $1,800; Thomas Minghella, 422 South Main St., alterations to porch, $250; George Roman, 9 Downing St., garage and enlarge breezeway, $3,000; Gerald Silverman, 56 Dufton Road, bath, $3,000; Converse Rubber Co., Railroad and Andover St., add extra floor, $12,000; Phillips Academy, George Washington Hall, remodel main floor, $1,700; Phillips Academy, Graves Hall, remodel basement, $1,850; Phillips Academy, Junior House, remodel second floor, $1,200; Lawrence A. Smith, 120 Argilla Road, add family room, $3,000; Walter V. Demers, 10 Robandy Road, roof alterations, $2,000; Richard Hutchinson, 108 Wildrose Drive, patio roof, $250; Henry A. Guilmette, 8 Wall St., add second story, $2,000; Abbot Academy, School St., interior alterations, $10,000; Michael Boloian, 148C handler Road, family room, $2,000.

Swimming pools: Warren Gaffney, 92 Argilla Road, $4,500; Henry W. Mellett, Jr., 285 Lowell St., $2,500; John M. O'Boyle, 34 Bannister Road, $2,500; Marcel Marique, Sparkle Drive, $2,100.

STYLE OF THE MONTH

Permanents by MICHAEL
BEAUTY & WIG SALON
40 Main St. - 475-7072

FISH & CHIPS " TO GO"
FRIDAYS - 11 to 6:00
ALSO FRIED CLAMS & SCALLOPS
TRY OUR FAMOUS COLE SLAW
Small – Medium & Large
RICKEY'S VARIETY STORE
53 ESSEX ST. (Next to Railroad Station) ANDOVER
FOR QUICK SERVICE — JUST CALL 475-3012

HOUSE BREAKS

(Continued from Page One)

Morris, 159 River Road. The break was investigated Monday afternoon. The house was ransacked and the owners were to report any other items missing to police.

S. Marcus Sweet, 3 Stinson Road, also reported Monday that his home had been broken into and that a check of the property would be necessary to determine the loss.

In at least one case, the thieves demonstrated they did not choose to work in darkness. The family had left in the early evening for a brief time and upon return all the lights were on in the house. The home had been left in darkness.

ACADEMY BARBER SHOP
3 BARBERS – GOOD SERVICE
96 Main St. Andover
8:30 to 6:00; Sats. Close at 5
Closed Mondays

Guidance Hours

Mr. Robert B. Perry will be available in the Andover High School Guidance Department Aug. 25-29 to schedule new students entering Andover High School this fall.

Subscribe to the TOWNSMAN

SIMEONE
Pharmacy
2 Main St., Andover
Prescription Specialists
Tel. 475-0418
Rx

"SPARKY"
is STILL Around...
making sparks all over town
FRED A. O'HARA ELECTRICIAN
"We Do Home Heating Too"
Tel. 475-8056
We Pledge VALUE-SERVICE
MEMBER association of NAMCO APPROVED business

LADIES
TENNIS
DRESSES
30% OFF

MENS
GOLF SLACKS
BERMUDAS
SHIRTS
JACKETS
SWEATERS

" SUMMER CLEARANCE SALE "

Baseball Special
Balls
Shoes
Gloves

Fishing Special
Fly Rod Sets
waders, vests,
lures, creels,
tackle boxes
ROD & REEL SETS

GOLFERS Specials
SPORTING GOODS HAS EVERYTHING FOR THE GOLFER
GLOVES
TEES
BALLS
CLUBS
SAVE DURING OUR Name Brands GOLFER'S SPECIALS!
GOLF BAGS
LADIES and MENS SHOES CLUBS
GOLF CARTS
FOUR WAY BAG BOY

Dana's Sport Shop
62 MAIN ST. ANDOVER

Library Service Division
General Microfilm Co.
100 Inman St.
Cambridge, Mass. 02139
X389

The ANDOVER TOWNSMAN

Andover's Own Newspaper Since 1887

VOLUME 82 NUMBER 47 | ANDOVER, MASSACHUSETTS, AUGUST 28, 1969 | PRICE 10 CENTS

ANDOVER HIGH FOOTBALL practice got underway Monday under the direction of Coach Dick Collins. T-shirts and shorts were the order of the day under sunny skies. Players are shown executing handoffs in foreground while members of coaching staff look on.

Chamber Presses For More Parking

Improvement of traffic flow through Andover's downtown business district and provision of additional municipal off-street parking were discussed at Monday night's board of selectmen's meeting.

A committee from the Andover Chamber of Commerce met with the selectmen and reported on studies they have made.

The group included Atty. Thomas W. Tavenner, president of the chamber; Glen Harvey, chamber executive; John Callahan of Callahan Associates; and A. D. Maclaren.

Callahan presented a number of plans of proposed new traffic routes. These provided for making Main Street one way north from School Street to Elm Square. Southbound traffic would be routed over Central and School Streets back to Main Street.

The suggestion was made that emergency vehicles going south from the new Safety Center could go south through the square in answering emergency calls.

Improved rotaries were proposed for the square and for the junction of School and Central Streets.

The plan called for limited parking on Main Street in the business district.

In the matter of off-street parking, two sites were mentioned, the Rogers property on Main Street and the Doherty property on Chestnut Street. Estimates were made that the Rogers property could accomodate some 90 cars while the Doherty lot could be developed to provide parking space for between 90 and 100 cars.

The selectmen were told that installation of rotaries would cost between $20,000 and $25,000. Atty. Tavenner said that the expenditure would be of benefit to the entire town and would solve many of the problems downtown.

Maclaren advised the selectmen that there are only a limited number of sites available and said the town should act before they are

(Continued on Page 11)

Schools Reopen Next Thursday

Andover schools will reopen for the 1969-1970 academic year next Thursday, Sept. 4.

Starting and closing hours for the schools will be the same as last year. Newcomers to the town may call the principal's office to learn the exact times.

Thursday will be a full day of school and cafeterias will serve lunches.

Teachers and administrators will report two days earlier, on Tuesday and Wednesday to prepare for the resumption of classes.

New students may register at appointed hours before school begins, and they may also register on the first day of school.

Most of the bus routes and times will be the same as last year. The complete bus schedule is printed in today's edition of the TOWNSMAN.

Dr. Kenneth R. Seifert, new superintendent of schools, will welcome close to 6,000 boys and girls to the Andover school system. The advance registration was placed at 5,914, but this will vary up to Oct. 1 when the official school census will be taken.

Homeroom assignments for students at the High school and East Junior High school will be found in today's edition of this newspaper. The West Junior High schedule was printed last week.

St. Augustine's parochial school pupils will also return to classes on Thursday.

Early Deadline For Next Issue

The offices of the Andover TOWNSMAN will be closed next Monday, Labor Day.

However, the paper will appear as usual on Thursday. Persons interested in submitting copy for the Sept. 4 issue should have it in the TOWNSMAN office no later than 5 p.m. on Friday, Aug. 29.

Abbott Bridge Repair Considered By State

Selectman Sidney P. White reported to his colleagues Monday night on a conference he had with state and county engineers on plans for the improvement of Andover Street under Chapter 90 funds for 1970.

During their talks, White said, they discussed the Abbott bridge. He reported that state officials said it was too narrow and too low to meet state standards.

White said that the officials said they doubted if any money for reconstruction of the bridge would be obtained from the Boston and Maine railroad. However, he told the other board members, he was informed of an Account 35 fund maintained by the state which has been used on several occasions to repair and remodel railroad bridges. He said this would be 100 percent state money and that the Chapter 90 funds would be used for Andover Street alone.

He said that the state officials promised that they would press for Account 35 funds to construct a new underpass and would also check on other funds which might be available.

Selectman William Stewart pointed out that conditions at the Abbott Street bridge worsen every day since Andover Street is used as a prime avenue to reach Route 93 and the many new plants now operating in that area.

Selectman White moved that the selectmen communicate with the state on the immediate improvement of the Abbott bridge and Andover Street and at the same time seek future commitments on other improvements which could be made in the general area. This motion was adopted by the board.

Bus Schedules In This Issue

Schedules of buses to be used to transport students at Andover public schools and St. Augustine's parochial school have been announced by the school department.

The schedules will go into effect next Thursday when schools reopen.

The schedules are printed on pages 6 and 7 of this edition of the TOWNSMAN.

High School Homerooms

Homeroom assignments for Andover High school students for the coming academic year have been announced.

The room number, teacher and the alphabetical assignment of students are as follows:

Sophomores: 202, Miss Fitzgerald, Abugov thru Bourbeau. 204, Miss Jope, Bourque thru Jane Carr. 208, Miss Guess, Leslie Carr thru Steven Cornwell. 210 Mr. Byrne, Corry thru Dizoglio. 212, Mr. Halstead, Dodd thru Gerraughty. 214, Mrs. Balmat, Gilday thru Holden. 216, Mr. Desjardin, Holmes thru Knight. 218, Mrs. Collela, Konjoian thru Lundergan. 220, Miss Cocozza, Lux thru Medici. 222, Mr. Boyle, Need thru O'Connor. 224, Miss Marzullo, O'Donnell thru Christopher Porter. 226, Mrs. Hawkes, Potter thru Sadowski. 228, Miss Hayes, Saliby thru Stevenson. 230, Miss Conroy, Stewart thru Wade. 232, Mr. Evans, Waldron thru Zussman.

(Continued on Page 24)

Students Assigned Homerooms At Andover East Junior High

Mrs. Dorothy T. Partridge, principal of Andover East Junior High school, has announced the following list of home room assignments for the coming school year.

Grade 7 - Room 211 (Mr. Malone) Deborah Ash - Thomas Diak. Room 214 - (Miss Taylor) Jane Doherty - Meryl Halbach. Room 215 - (Mrs. Parker) Donna Hanson - Michael Krumpe. Room 216 - (Mrs. Somers) Carolee LaFave - William Mosher. Room 313 - (Mrs. Hitz) Carol Moss - David Souza. Room 316 - (Mrs. Adamsky) Carolyn Squibb - Donna Yeiter. Room 311 - (Mrs. Hutchinson) Instrumental group. Victor Adornato, Trudi Batchelder, Dale Blaine, Robert Burnham, Andrea Clifton, Paul Connolly, David Dix, Isabel Eccles, Lawrence Elowe, Leslie Franz, Michael Glavin, Marion Gordon, Nancy Griswold, David Hempstead, Keith Kenney, Jane Moriarty, James Mower, James O'Connell, Gayle Parent, Julie Pele, Karen Pelletier, John Rochwarg, Linda Savinelli, Paula Socha, Tobie Stein, Robin Stupack, Dennis Whitton, John Young, and Leonard Young.

Grade 8 - Room 308 (Mr. Hatem)

(Continued on Page 11)

Picture And Story Were Not Related

A photograph depicting an activity of the Andover YMCA and a news story concerning the United Fund Day camp were inadvertently combined on page one of the TOWNSMAN in last week's edition.

The photograph showed a group of youngsters who were enrolled in the summer program of the YMCA. Their activity had nothing to do with the UN program

The Pied Pipers of Andover
ANDOVER Plumbing & Heating
Formerly Buchan & McNally
"HAL" RUTTER, Prop.
211 No. Main St. 475-5121
Reg. No. 6510

BACK TO SCHOOL CLOTHES
Let us clean them to look like new!
PURITY CLEANSERS
FREE PICK UP DELIVERY
13 ESSEX ST. ANDOVER
475-1951

Aina Jansons
BALLET ACADEMY
26 CHESTNUT ST. ANDOVER
Classes for Beginners, Intermediates, Advanced Students and Professional Dancers
CLASSES START AFTER LABOR DAY
REGISTER NOW BY TELEPHONE – 475-2141

Painting Improvements
Wm. LAWRIE
Interior & Exterior Painting
Paperhanging
Call 475-0924

INVALID SUPPLIES
WHEELCHAIRS
WALKERS, ETC
RENTALS & SALES
HUGHES PHARMACY
Successor To Dalton's
MAIN Cor. PARK ST.
FREE DELIVERY
475-0107

Advertise where people LOOK to buy ...in the
TOWNSMAN CLASSIFIED ADS
Really work
25 WORDS FOR ONLY 90¢
PHONE YOURS IN
DIAL 475-1944

ANDOVER
CO-OP

GOOD EATIN' SPECIALS
FOR THE HOLIDAY WEEKEND!

STEAKS

NEW YORK SIRLOIN lb 1.07
SHORT CUT RUMP lb 1.87

CO-OP GROUND CHUCK lb 87c

HAM COLONIAL SEMI-BONELESS lb 1.07

COLONIAL BAG FRANKFURTS 1½ lb bag 1.19

DELICATESSEN

ALL WHITE MEAT TURKEY ½ lb 99c
PRESSED CORNED BEEF lb 89c
PROVOLONE CHEESE lb 88c
GERMAN BOLOGNA lb 69c

EXTRA SWEET – JUMBO SIZE HONEYDEW MELONS ea 49c

NATIVE ROMAINE OR BOSTON LETTUCE 2 for 39c
NATIVE MASS – CUKES 4 for 29c

LIPTON'S TEA BAGS 64 COUNT 1b 49c

BUY AN 8 PAC CARTON OF PEPSI COLA
GET 1 QT MOUNTAIN DEW FREE
BOTH FOR 89c

DEL MONTE CATSUP 2 4 OZ BOTTLES 39c
LADY SCOTT FACIAL TISSUES 2 PLY 200 COUNT 4 for 1.00

CAMPFIRE MARSHMALLOWS 2 10 OZ BAGS 35c
FRENCH'S MUSTARD 2 9 OZ BOTTLES 29c

VALUABLE 30¢ COUPON
This coupon good TOWARDS THE PURCHASE OF ONE KING SIZE Biz
FOR ONLY 69c
LIMIT ONE COUPON PER PURCHASE. THIS OFFER GOOD THRU SEPT. 3rd. GOOD ONLY AT ANDOVER CO-OP
CASH VALUE 1/20 OF ONE CENT. GOV'T REGULATIONS APPLY.

Gregory J. Markham

Airman Markham Goes To Lowery

Airman Gregory J. Markham, son of Mr. and Mrs. Thomas P. Markham of 83 Gould Road, Andover, has completed basic training at Lackland AFB, San Antonio, Texas. He has been assigned to Lowry AFB, Colo., for training in the munitions and weapons maintenance field. Airman Markham, a 1968 graduate of Andover High school, attended Bentley College, Waltham.

At least 20,000 Americans who received Labor Department financed on-the-job training in space oriented projects helped the astronauts get to the moon and back.

ALL FORMS WRITTEN
F. W. BRADLEY
INSURANCE
475-4400

Loans
FOR BACK-TO-SCHOOL NEEDS
ANDOVER FINANCE CO.
Street Floor Musgrove Bldg.
ELM SQ. 475-1998

STEVE'S BARBER SHOP
17 MAIN ST. ANDOVER
EXPERT BARBERING
COURTEOUS SERVICE
8:30 to 6 – CLOSED MONDAYS

Charles Burdett
TEACHER
Piano and Organ
Child Adult
Hobby Professional
MODERN INSTRUCTIONS
16 Main St., North Reading – 664–3654

free checking
Bay State is the place to get your FREE personal checking account. Minimum balance required. No charges – complete service.
Bay State Merchants NATIONAL BANK
MEMBER: FDIC and Federal Reserve System
ANDOVER OFFICE: 84 MAIN STREET
AMPLE FREE PARKING

YMCA Summer Program Served 392 Children

In its second summer of operation, the Andover YMCA Summer Swimming Program was conducted in 12 private backyard pools of Andover. A total of 392 different pupils were enrolled in the 47 courses conducted for an 8 week term. Total attendance was 2,984. A year ago 274 pupils were served in 7 pools with an attendance of 2,249. With some 200 private pools presently in use in Andover, prospects for future growth of this program would seem to be very good.

Certified instructors serving regularly included Susan Fisk, Phyliss Jo Anderson, Katherine Maxwell, and Patricia Saalfrank with certified instructors who substituted including Linda Desmarais, Mary Rochon, Dorothy Christopher, Kathleen Nightingale, B. Joan Wilde, and Pauline Healy.

Certified Aquatic Junior Aides who served regularly included Jane Perdue, Cynthia Collins, Tom Caughey, Karen Collins, Susan Keefe, and Eric Christopher and other Junior Assistants included Jeane Sullivan, Tom Pardovich, Chris Champagne, Gail Marshall, Valerie Rochen, Kathy White, David Lindsay, and Patricia Healy.

Awards were issued as follows: YMCA Pollywog - Maureen Sheehey, Ellen Hennessey, Jonna Callery, Marie Green, Shelagh Wholey, Molly McGrory, Maureen Hennessey, Sherry Ciampo, Tracy Dickerman, Dale Johnson, Elizabeth Beaton, Donna Burns, Suzanne Atanasoff, Elizabeth Evans, Susan Audesse, Antoinette Iacobo, Jennifer Swanson, Terry Lee Dupuis, Ann Wiseman, Beth Burnell, Sue Ellen Blaine, Dale Blaine, Michelle O'Neil, Jane Allen, Lisa Peters, Karen Saliba, Alison Dixon, Frances Patterson, Donna Yeiter, Kathy Enos, Moira Scanlan, Laurie Marble, Rose Ann Saliba, Marie Contarino, Lisa Beumier, Virginia Muller, Diane Syiek, Valerie Ziady, Linda Syiek, Lisa Sapuppo, Julie Hesketh, Michelle Gildea, Mary Beth DeLuca, Kim Wilson, Janet Volker, Gail Audesse, Richard Caughey, Danny McGrory, James Arnold, Paul Kramer, Denny Dupuis, John Carver, Brian Burwell, Chris Chase, Steven Gregory, Joel Baker, Vincent Keegan, Fred Furnari, Jay Reilly, Scott Praetz, Alan Beumier, Kenneth MacKenzie, Brendon Reilly, John Perlowski, Thomas Kendrick, David Rabenius, Mark Anderson, David Livingston, Andrew Salvin, Gregg Praetz, Brad Reichter, Michael Sapuppo, Edward Darby, John Holdsworth.

YMCA Guppie - Danny McGrory, Mark Anderson, David Livingston, Michael Sapuppo, Shelagh Wholey, Jonna Callery, Marie Green, Ellen Hennessey, Molly McGrory, Maureen Hennessey, Tracey Dickerman, Elizabeth Beaton, Susan Merrill, Colette Gildea, Catherine Evans, Dale Blaine, Kathy Enos.

YMCA Minnow - Maureen Gildea, Carole Belbin, Martha Reid, Donna Contarino, Carol Contarino, Barbara Contarino, Colette Gildea, Susan Merrill, Stephanie Fisher, Jean Allen, Pat Dembkoski, Kathy Webber, Lyden Anderson, Brenda Nason, Lauren Livingston, Sandra Young, Cynthia Audesse, Susan Audesse, Timothy Dix, Thomas Devlin, Thomas Marble, Randolph Mitton, John Carver.

Red Cross Beginners - Brenda Wholey, Maureen Byrne, Carole Belbin, Eileen Sullivan, Cynthia Young, Donna Contarino, Carol Contarino, Barbara Contarino, Amy Hochschwender, Leslie Fisher, Nanci DeLuca, Kathy Martin, Colette Gildea, Robert Peters, Brian McGann, Jay Ciampo, Michael Peters, Randolph Mitton.

Red Cross Advanced Beginners - Robert Peters, Brian McGann, Jay Ciampo, Michael Peters, Mary Jo O'Reilly, Madelyn Hesketh, Brenda Wholey, Jaudy McGann, Eileen Sullivan, Nanci DeLuca, Kathy DeLuca, Marie Micclosi, Donna Contarino, Carol Contarino, Barbara Contarino, Madelaine Fisher, Leslie Fisher, Carole Belbin, Kathy Martin, Maureen Byrne, Laurie Hill, Joanne Hochschwender, Maureen Gildea.

YMCA Low Intermediate - Wendy Coombes, Maureen Gildea, Kathy DeLuca, Cynthia Radula, Barbara Hillman, Susan Sullivan.

Red Cross Intermediate - Billy DeLuca, Wendy Coombes, Cynthia Collins, Maureen Gildea, Barbara Collins.

YMCA Flying Fish - Billy DeLuca, Maureen Gildea, Wendy Coombes, Cynthia Collins, Deborah Chlebowski, Barbara Collins.

Red Cross Swimmers - Elaine Mahanke, Cynthia Collins.

Red Cross Water Safety Instructor Aide - Tom Caughey, Elaine Mahanke, Cynthia Collins.

What are the most powerful winds on earth? Winds in a tornado's funnel. They may reach velocities of from 300 to 600 mph.

SERVING 2,000,000 NEW ENGLANDERS N.E.P.A.
The ANDOVER TOWNSMAN
Established 1887
Irving E. Rogers
Publisher & Editor
Robert E. Finneran
Managing Editor
Raymond B. DeRuisseau
Business & Advertising Manager
Published Every Thursday
26 Chestnut St., Andover, 01810
TEL. 475-1943
Second Class Postage
Paid at Andover, Mass.
10¢ per Copy – $5.00 per Year
MEMBER
NATIONAL NEWSPAPER Association - Founded 1885

JOINT EFFORT
tion days at Ande
new students. 'P
student council,
Benson who assi
took new student

'Persona Goal At

The theme at And
ior High school fo
year "Personaliz
Our Primary Goal'
practice during reg
at the school Tues
nesday.

Students and their
greeted at the schoo
dent of the Student C
Randall. Deborah T
Coughey and William
bers of the studen
were assisting as g
duct tours throughou
All areas were in a
readiness for the
classes on Sept. 4.

Each student was
a handbook which pr
ed information on
school life including
varied extra curricu
as well as the rule
tions at the school.

The school couns
rine Sweeney and R
conducted a private
outline a program w
modated the student
priate level in each a
ject, as well as pro
richment program e
signed to meet spe
that ranged all the w
art periods to violin

The West Junior H
ning the second yea

High Schoo
APPLY
FA
ONE- A
IBM D
SECRE
BUSIN
FASHI
An
90 Main St
NAME
ADDRESS
CITY